



SPEEDGLEAM® RIDER

TennantTrue® Parts

RIDER BURNISHER

PARTS MANUAL

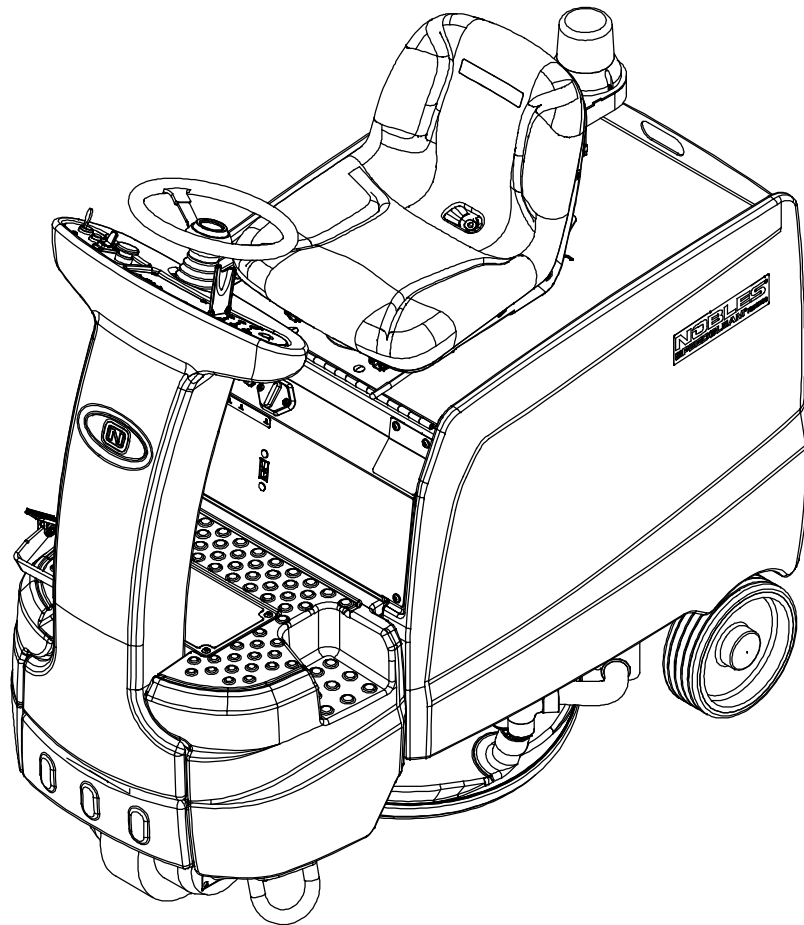
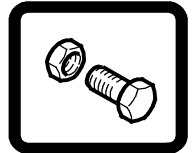

To view, print or download
the latest manual, visit:

www.nobles.com/manuals

www.nobles.com

9010724
Rev. 00 (01-2013)



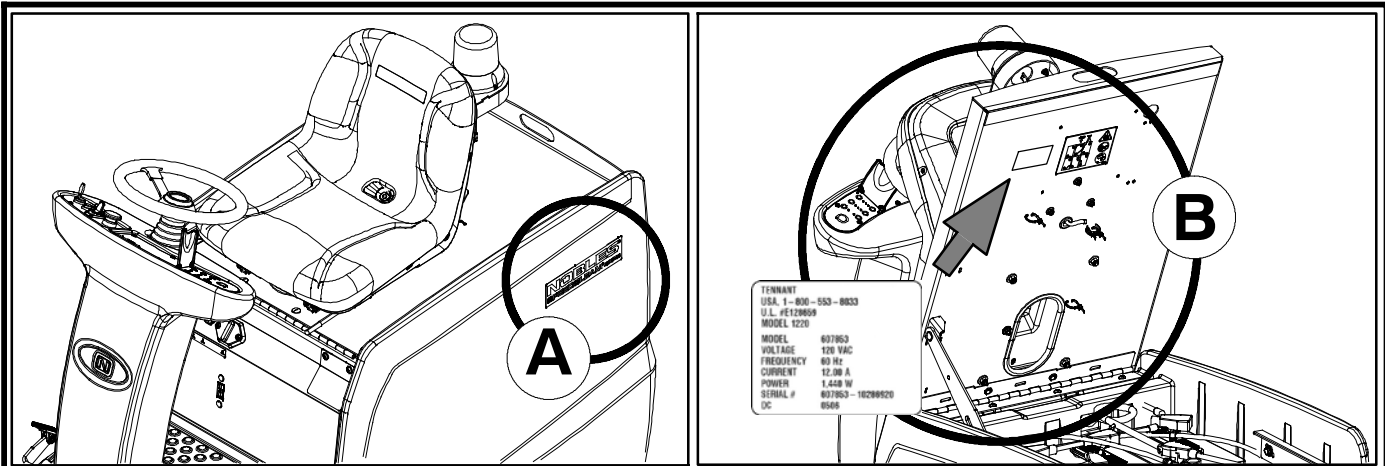

| Ref | Part No. | Serial Number | Description | Qty. |
|-----------|----------|-----------------|---------------------------------|------|
| 1 | 82681 | (000000-) | Bracket Wldt, Lpg Mount | 1 |
| ▽ 2 | 63810 | (000000-) | Latch Assy, Lpg Tank Mtg, W/Nut | 4 |
| ▲ 3 | 51839 | (000000-) | Nut Adjustable, Lpg Tank Mtg | 2 |
| 4 | 49263 | (000000-) | Tie, Cable | 3 |
| (D) 82556 | 82556 | (000000-001039) | Bracket, Vaporizer | 1 |
| | 54930 | (000000-) | Vaporizer, LPG | 1 |

HOW TO ORDER PARTS - See diagram above

Only use TENNANT Company supplied or equivalent parts. Parts and supplies may be ordered online, by phone, by fax or by mail.

Follow the steps below to ensure prompt delivery.

1. (A) Identify the machine model.
2. (B) Identify the machine serial number from the data label.
3. (C) Ensure the proper serial number is used from the parts list.
4. Identify the part number and quantity.
Do not order by page or reference numbers.
5. Provide your name, company name, customer ID number, billing and shipping address, phone number and purchase order number.
6. Provide detail shipping instructions.

- (D) ▽ - identifies an assembly
 ▲ - identifies parts included in assembly

Please fill out at time of installation for future reference.

Model No. - _____

Serial No. - _____

Machine Options - _____

Sales Rep. - _____

Sales Rep. phone no. - _____

Customer ID Number - _____

Installation Date - _____

Tennant Company

PO Box 1452
 Minneapolis, MN 55440
 Phone: (800) 553-8033 or (763) 513-2850

www.nobles.com

Specifications and parts are subject to change without notice.

Copyright © 2013 TENNANT Company, Printed in U.S.A.

STANDARD PARTS

| | |
|--|----|
| GENERAL RECOMMENDED MAINTENANCE ITEMS | 4 |
| PAD DRIVER GROUP, 610 MM (24 IN) | 6 |
| PAD DRIVER GROUP, 686 MM (27 IN) | 8 |
| MAIN FRAME GROUP | 10 |
| SEAT GROUP | 12 |
| STEERING GROUP | 14 |
| INSTRUMENT PANEL GROUP | 16 |
| FRONT DRIVE WHEEL GROUP | 18 |
| BRAKE AND ACCELERATOR PEDAL GROUP | 20 |
| HEAD LIFT GROUP | 22 |
| MAIN HOUSING GROUP | 24 |
| FRONT SHROUD GROUP | 26 |
| ELECTRICAL PANEL GROUP | 28 |
| ELECTRICAL COMPONENTS GROUP | 30 |
| CIRCUITBOARD GROUP | 32 |
| PASSIVE DUST CONTROL GROUP | 34 |
| BATTERY GROUP, WET 435AH | 36 |
| ON-BOARD CHARGER GROUP | 38 |
| LABEL GROUP | 40 |
| ELECTRICAL SCHEMATIC | 42 |
| HARNESS GROUP, MAIN | 44 |
| HARNESS GROUP, MOTOR | 47 |
| HARNESS GROUP, CONTROL BOARD | 48 |
| HARNESS GROUP, LIGHT | 49 |
| HARNESS GROUP, ALARM | 50 |
| HARNESS GROUP, MOTOR BRAKE | 51 |

OPTIONS

| | |
|--|----|
| BATTERY GROUP, AGM 390AH | 52 |
| OFF-BOARD CHARGER GROUP | 54 |
| HYDROLINK® BATTERY WATERING SYSTEM KIT | 56 |
| FLASHING LIGHT GROUP | 58 |
| WALL ROLLER (686 MM / 27 IN HEAD) GROUP | 60 |
| ACTIVE DUST CONTROL GROUP | 62 |

BREAKDOWNS

| | |
|---|----|
| ACTIVE DUST CONTROL BREAKDOWN, 1200929 | 64 |
| FRONT DRIVE WHEEL BREAKDOWN, 9008999 | 66 |
| STEERING CONTROL BREAKDOWN, 1019724 | 68 |

GENERAL RECOMMENDED MAINTENANCE

GENERAL RECOMMENDED MAINTENANCE ITEMS

| | Part No. | Serial Number | Description | Qty. |
|---|----------|---------------|---|------|
| ▽ | 1200569 | (00000000- |) Motor, Ele, 24-72vdc 3300rpm 9.42hp | 1 |
| ▲ | 1206641 | (00000000- |) Brush Assy, Carbon, Afmkt [B10] | 1 |
| | 00928 | (00000000- |) Key, Sq, 0.25 X 0.25, 1.00l | 1 |
| | 1205730 | (00000000- |) Shroud Assy, Dust-Cntrl, Stepped, 24.0d | 1 |
| | 1205728 | (00000000- |) Shroud Assy, Dust-Cntrl, Stepped, 27.0d | 1 |
| | 1200750 | (00000000- |) Skirt Assy, Shrd, 24.0d | 1 |
| | 1200686 | (00000000- |) Skirt Assy, Shrd, 27.0d | 1 |
| ▽ | 1200753 | (00000000- |) Driver Assy, Pad, 24d | 1 |
| ▽ | 1200573 | (00000000- |) Driver Assy, Pad, 27d | 1 |
| ▲ | 32506 | (00000000- |) Device, Centering, Rh Pad Retainer | 1 |
| ▲ | 1205787 | (00000000- |) Collar, Locking, Pad Driver, 6.1" | 1 |
| | 1204254 | (00000000- |) Pad, Burnish, 24.0d, Hairblend [1Pk = 1Pad] | 1 |
| | 1204255 | (00000000- |) Pad, Burnish, 27.0d, Hairblend [1Pk = 1Pad] | 1 |
| | 9010993 | (00000000- |) Bumper, Strip, Afmkt, 3 Ft | 1 |
| | 1048955 | (00000000- |) Switch, Seat, No [Delta 6440-04] | 1 |
| | 1202142 | (00000000- |) Pad, Rbr, 0.12 X 1.4 X 22.7, Adh | 1 |
| ▽ | 1011402 | (00000000- |) Switch, Key | 1 |
| ▲ | 1017696 | (00000000- |) Key Set, Replmt [F/ Keyswitch 1011402] | 1 |
| | 1018505 | (00000000- |) Horn, 12-48vdc [88.5 Decibels] | 1 |
| | 1200923 | (00000000- |) Actuator, 24vdc | 1 |
| | 1205672 | (00000000- |) Spring, Extn, 1.211od 0.200wir 05.5l | 2 |
| | 1202188 | (00000000- |) Bushing, FIng, 0.63b 0.75d 0.63l, Bnz | 2 |
| | 1014020 | (00000000- |) Roller, Lift, Dual Disk Head | 2 |
| | 1202820 | (00000000- |) Spring, Comp, 0.520b, 3.95l | 2 |
| | 1202539 | (00000000- |) Bushing, FIng, Ss, 0.404b 0.612d 0.674l | 10 |
| | 1202378 | (00000000- |) Bushing, 0.63b 0.75d 0.50l, Bnz | 8 |
| | 1202821 | (00000000- |) Spring, Comp, 0.520b, 6.5l | 2 |
| | 1202544 | (00000000- |) Spring, Comp, 0.550id, 0.120wir, 0.850l | 2 |
| | 1200585 | (00000000- |) Shunt, Current, 200a | 1 |
| | 1203357 | (00000000- |) Contactor Assy, 36vdc, 250a, Spst, No | 1 |
| | 1201381 | (00000000- |) Wire, Assy, Cable 16.0 2awg, Red | 1 |
| | 1201383 | (00000000- |) Harness, Battery, Orion | 1 |
| ▽ | 9011014 | (00000000- |) Circuitboard Kit, Afmkt | 1 |
| ▲ | 63738 | (00000000- |) Fuse, 015a 032vdc 0.40d | 1 |
| ▲ | 1016816 | (00000000- |) Pad, Thermal, Heat Sink | 1 |
| | 1205540 | (00000000- |) Boot, Terminal, Battery, 1/0-2/0ga, Blk | 12 |
| | 1204146 | (00000000- |) Battery, Wet, 06vdc 435ah, W/ Box (Includes Hardware) | 6 |
| | 1204248 | (00000000- |) Battery, Agm, 06vdc 390ah, W/Box (Includes Hardware) | 6 |
| | 1201394 | (00000000- |) Harness, Charger, On Board [Orion] | 1 |
| | 1201389 | (00000000- |) Harness, Charger, Off Board [Orion] | 1 |
| | 1069053 | (00000000- |) Harness, Main [Orion] | 1 |
| | 1069866 | (00000000- |) Harness, Motor, [Orion] | 1 |

▽ ASSEMBLY

▲ INCLUDED IN ASSEMBLY

GENERAL RECOMMENDED MAINTENANCE

GENERAL RECOMMENDED MAINTENANCE ITEMS

| | Part No. | Serial Number | Description | Qty. |
|---|-----------------|----------------------|---|-------------|
| ▽ | 9011001 | (00000000- |) Charger Kit, 36vdc 120vac, On-Brd, [Na] | 1 |
| ▲ | 1206662 | (00000000- |) Fuse, 015a, 250vac [Baf-15] | 1 |
| ▲ | 130155 | (00000000- |) Connector, Battery, 6ga 50a, Gray[2cont] | 1 |
| ▽ | 9011009 | (00000000- |) Charger Kit, 36vdc 120vac, Off-Brd, [Na] | 1 |
| ▲ | 1206662 | (00000000- |) Fuse, 015a, 250vac [Baf-15] | 1 |
| ▲ | 130155 | (00000000- |) Connector, Battery, 6ga 50a, Gray[2cont] | 1 |
| | 1011735 | (00000000- |) Switch, Safety, Shutoff | 1 |
| | 1072040 | (00000000- |) Switch, Rocker, Spst, Paddle | 1 |
| | 1013132 | (00000000- |) Switch, Lever, Snap Actn | 1 |
| | 222460 | (00000000- |) Sleeve, P/M, 0.32b 0.50d 0.5l [430ss] | 10 |
| | 222178 | (00000000- |) Roller, Pyu, 1.88d 0.53b 3.05l | 1 |
| | 9007784 | (00000000- |) Bag, Vacuum, 6 Qt [1pick=1pkg/12 Bags] (Qty 1 Included w/ Machine) (Active Dust Control Model) | 1 |
| | 9007866 | (00000000- |) Bag, Vacuum, 6 Qt [1pk=1ctn/16=192 Bags] (Active Dust Control Model) | 1 |
| | 9007785 | (00000000- |) Bag, Cloth, Afkmt, 6 Qt (Qty 1 Included w/ Machine) (Active Dust Control Model) | 1 |
| | 9007800 | (00000000- |) Filter, Exhaust [1pick=1pkg] (1 Pkg = 6 Filters) (Active Dust Control Model) | 1 |
| | 9007812 | (00000000- |) Filter, Hepa, Fr/ (Active Dust Control Model) | 1 |
| | 9007802 | (00000000- |) Fan, Vacuum, Backpack, Fr(Includes 1-M4x6 Set Screw) (Active Dust Control Model) | 1 |
| | 1068845 | (00000000- |) Bag, Vacuum, Paper [1pick=1pkg] (1 Pkg = 10 Bags) (Passive Dust Control Model) | 1 |

▽ ASSEMBLY

▲ INCLUDED IN ASSEMBLY

PAD DRIVER GROUP, 610 MM (24 IN)

355194

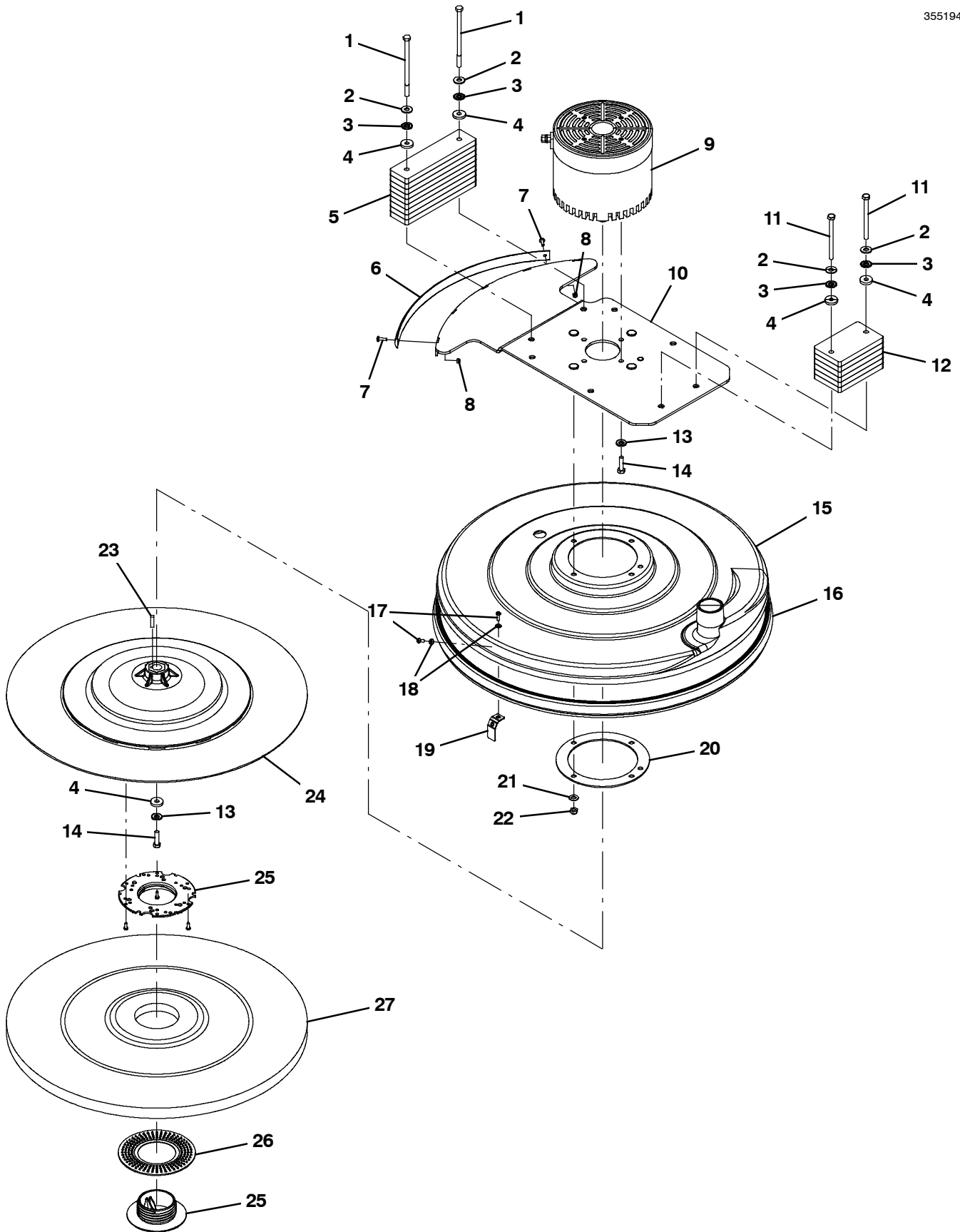

PAD DRIVER GROUP, 610 MM (24 IN)

| Ref. | Part No. | Serial Number | Description | Qty. |
|------|----------|---------------|--|------|
| 1 | 1201996 | (00000000- |) Screw, Hex, M8 X 1.25 X 140, Ss | 2 |
| 2 | 01685 | (00000000- |) Washer, Flat, 0.38b 0.88d .08, Ss | 4 |
| 3 | 41141 | (00000000- |) Washer, Lock, Int-Ext, 0.31 | 4 |
| 4 | 1028796 | (00000000- |) Washer, Flat, 0.33b 1.00d .18, Stl, Pl | 5 |
| 5 | 1205469 | (00000000- |) Block, Mass, 24in Scrub Head, Long | 9 |
| 6 | 9010993 | (00000000- |) Bumper, Strip, Afmkt, 3 Ft | 1 |
| 7 | 1045487 | (00000000- |) Screw, Pan, Phl, M5 X 0.80 X 16, Blk | 2 |
| 8 | 09739 | (00000000- |) Nut, Hex, Lock, M5 X 0.80, NI, Ss | 2 |
| ▽ | 9 | 1200569 |) Motor, Ele, 24-72vdc 3300rpm 9.42hp | 1 |
| ▲ | 1206641 | (00000000- |) Brush Assy, Carbon, Afmkt [B10] (Includes Qty 8 Carbon Brushes & Springs) | 1 |
| 10 | 1200757 | (00000000- |) Plate Wldt, Mount, Motor, 24in | 1 |
| 11 | 386299 | (00000000- |) Screw, Hex, M8 X 1.25 X 100, Ss | 2 |
| 12 | 1205475 | (00000000- |) Block, Mass, 24in Scrub Head, Short | 6 |
| 13 | 41186 | (00000000- |) Washer, Flat, Belleville, .31 | 5 |
| 14 | 1016399 | (00000000- |) Screw, Hex, M8 X 1.25 X 30, NI, Ss | 5 |
| 15 | 1205730 | (00000000- |) Shroud Assy, Dust-Cntrl, Stepped, 24.0d | 1 |
| 16 | 1200750 | (00000000- |) Skirt Assy, Shrd, 24.0d | 1 |
| 17 | 09200 | (00000000- |) Screw, Pan, Phl, M5 X 0.80 X 12, Ss | 2 |
| 18 | 140011 | (00000000- |) Washer, Flat, 0.21b 0.45d .03, Ss | 2 |
| 19 | 1206352 | (00000000- |) Bracket Wldt, Shroud, Crs | 1 |
| 20 | 1200676 | (00000000- |) Plate, Backing, Dust-Cntrl | 1 |
| 21 | 01685 | (00000000- |) Washer, Flat, 0.38b 0.88d .08, Ss | 4 |
| 22 | 08713 | (00000000- |) Nut, Hex, Lock, M8 X 1.25, NI, Ss | 4 |
| 23 | 00928 | (00000000- |) Key, Sq, 0.25 X 0.25, 1.00l | 1 |
| ▽ | 24 | 1200753 |) Driver Assy, Pad, 24d | 1 |
| ▲ | 25 | 32506 |) Device, Centering, Rh Pad Retainer | 1 |
| ▲ | 26 | 1205787 |) Collar, Locking, Pad Driver, 6.1" | 1 |
| | 27 | 1204254 |) Pad, Burnish, 24.0d, Hairblend [1Pk = 1Pad] | 1 |

▽ ASSEMBLY

▲ INCLUDED IN ASSEMBLY

PAD DRIVER GROUP, 686 MM (27 IN)

355195

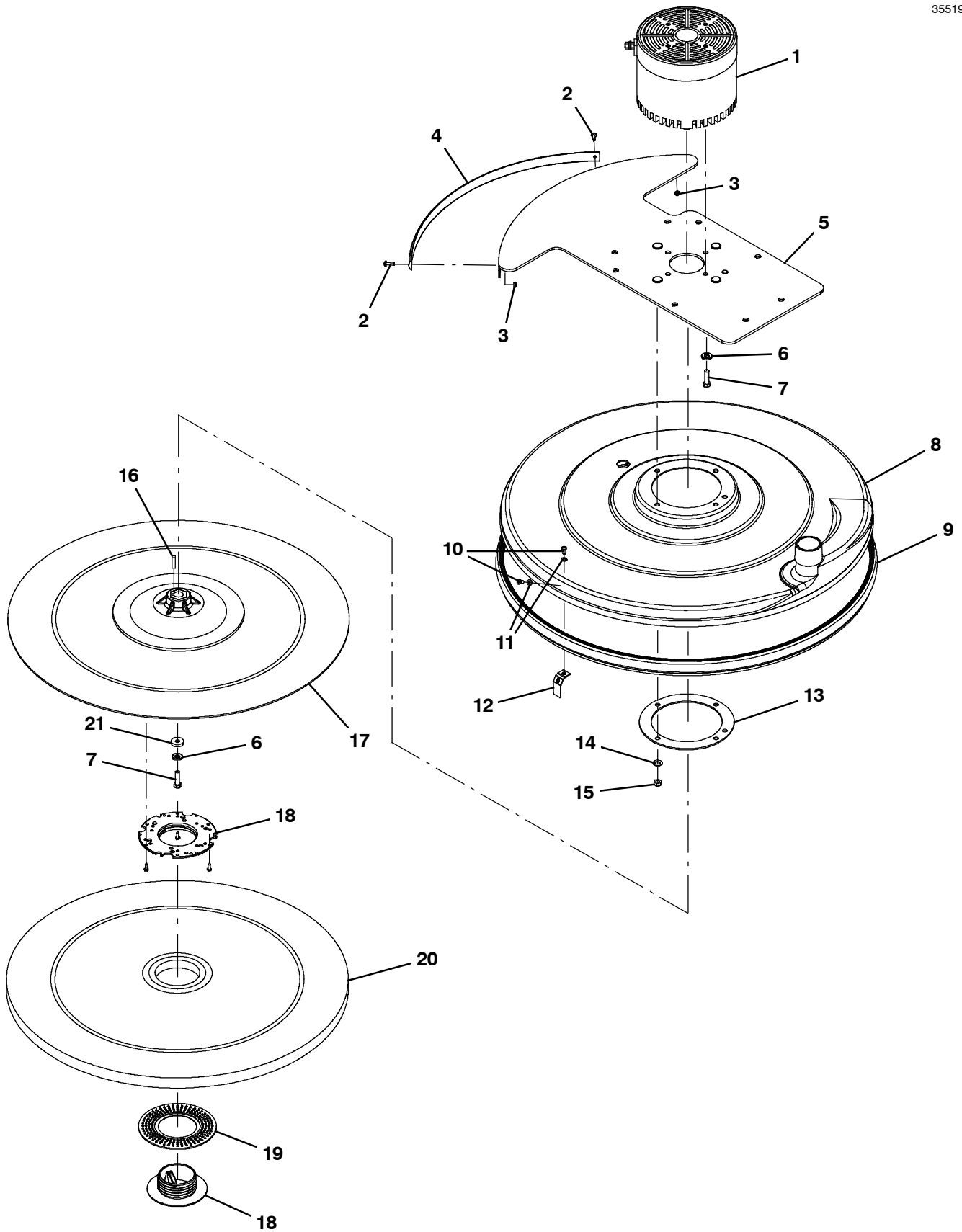

PAD DRIVER GROUP, 686 MM (27 IN)

| | Ref. | Part No. | Serial Number | Description | Qty. |
|---|------|----------|---------------|--|------|
| ▽ | 1 | 1200569 | (00000000- |) Motor, Ele, 24-72vdc 3300rpm 9.42hp | 1 |
| ▲ | | 1206641 | (00000000- |) Brush Assy, Carbon, Afmkt [B10] (Includes Qty 8 Carbon Brushes & Springs) | 1 |
| | 2 | 1045487 | (00000000- |) Screw, Pan, Phl, M5 X 0.80 X 16, Blk | 2 |
| | 3 | 09739 | (00000000- |) Nut, Hex, Lock, M5 X 0.80, NI, Ss | 2 |
| | 4 | 9010993 | (00000000- |) Bumper, Strip, Afmkt, 3 Ft | 1 |
| | 5 | 1200543 | (00000000- |) Plate Wldt, Mount, Motor, 27in | 1 |
| | 6 | 41186 | (00000000- |) Washer, Flat, Belleville, .31 | 5 |
| | 7 | 1016399 | (00000000- |) Screw, Hex, M8 X 1.25 X 30, NI, Ss | 5 |
| | 8 | 1205728 | (00000000- |) Shroud Assy, Dust-Cntrl, Stepped, 27.0d | 1 |
| | 9 | 1200686 | (00000000- |) Skirt Assy, Shrd, 27.0d | 1 |
| | 10 | 09200 | (00000000- |) Screw, Pan, Phl, M5 X 0.80 X 12, Ss | 2 |
| | 11 | 140011 | (00000000- |) Washer, Flat, 0.21b 0.45d .03, Ss | 2 |
| | 12 | 1206352 | (00000000- |) Bracket Wldt, Shroud, Crs | 1 |
| | 13 | 1200676 | (00000000- |) Plate, Backing, Dust-Cntrl | 1 |
| | 14 | 01685 | (00000000- |) Washer, Flat, 0.38b 0.88d .08, Ss | 4 |
| | 15 | 08713 | (00000000- |) Nut, Hex, Lock, M8 X 1.25, NI, Ss | 4 |
| | 16 | 00928 | (00000000- |) Key, Sq, 0.25 X 0.25, 1.00l | 1 |
| ▽ | 17 | 1200573 | (00000000- |) Driver Assy, Pad, 27d | 1 |
| ▲ | 18 | 32506 | (00000000- |) Device, Centering, Rh Pad Retainer | 1 |
| ▲ | 19 | 1205787 | (00000000- |) Collar, Locking, Pad Driver, 6.1" | 1 |
| | 20 | 1204255 | (00000000- |) Pad, Burnish, 27.0d, Hairblend [1Pk = 1Pad] | 1 |
| | 21 | 1028796 | (00000000- |) Washer, Flat, 0.33b 1.00d .18, Stl, PI | 1 |

▽ ASSEMBLY

▲ INCLUDED IN ASSEMBLY

MAIN FRAME GROUP

355180

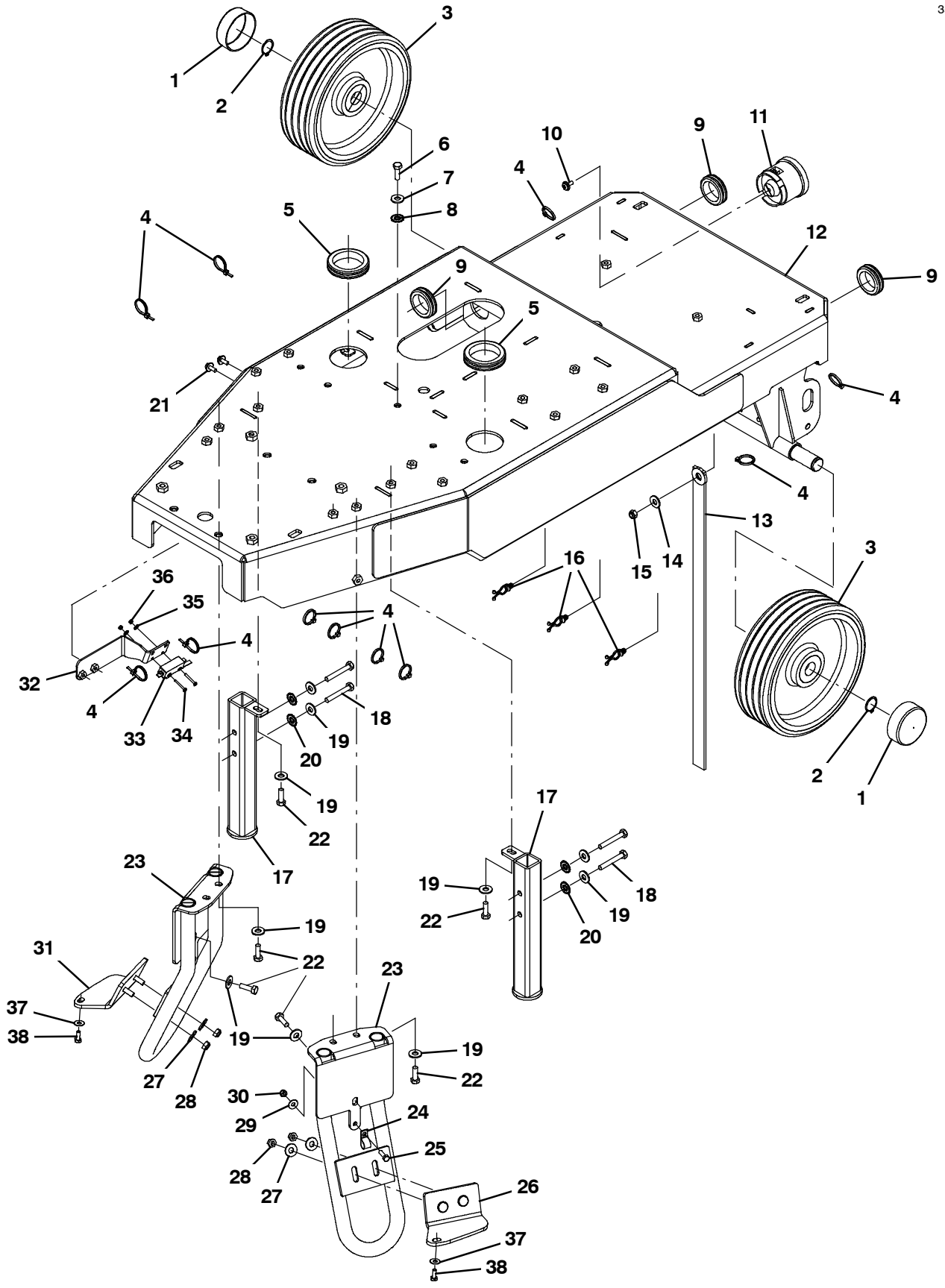

MAIN FRAME GROUP

| Ref. | Part No. | Serial Number | Description | Qty. |
|------|----------|---------------|--|------|
| 1 | 1016957 | (00000000- |) Cap, Vyl, 70mmid X 25mml | 2 |
| 2 | 09005 | (00000000- |) Ring, Retaining, Ext, 1.00d, Basic | 2 |
| 3 | 1038560 | (00000000- |) Tire Assy, Solid, 250mm X 80mm, 25mmid | 2 |
| 4 | 130773 | (00000000- |) Tie, Cable, Nyl, 11.0l, .14w, 3.0 Max. D | 11 |
| 5 | 1202181 | (00000000- |) Grommet, Rbr, 2.13id, F/2.5h, .19 Matl | 2 |
| 6 | 12333 | (00000000- |) Screw, Hex, M8 X 1.25 X 25, Ss, NI | 1 |
| 7 | 01685 | (00000000- |) Washer, Flat, 0.38b 0.88d .08, Ss | 1 |
| 8 | 41141 | (00000000- |) Washer, Lock, Int-Ext, 0.31 | 1 |
| 9 | 10632-13 | (00000000- |) Grommet, Rbr, 1.50id, F/1.8h, .19 Matl | 3 |
| 10 | 1019349 | (00000000- |) Screw, Trs, M6 X 1.00 X 16, Ss, Sems | 1 |
| 11 | 1018505 | (00000000- |) Horn, 12-48vdc [88.5 Decibels] | 1 |
| 12 | 1200530 | (00000000- |) Frame Wldt, Sppt, Main | 1 |
| 13 | 71579 | (00000000- |) Strap, Static, W/Grommet, .19 1.1w 25.0l | 1 |
| 14 | 01685 | (00000000- |) Washer, Flat, 0.38b 0.88d .08, Ss | 1 |
| 15 | 08713 | (00000000- |) Nut, Hex, Lock, M8 X 1.25, NI, Ss | 1 |
| 16 | 30406 | (00000000- |) Clip, Keeper | 3 |
| 17 | 1201529 | (00000000- |) Jack Wldt | 2 |
| 18 | 222504 | (00000000- |) Screw, Hex, M8 X 1.25 X 55, Ss | 4 |
| 19 | 01685 | (00000000- |) Washer, Flat, 0.38b 0.88d .08, Ss | 12 |
| 20 | 41141 | (00000000- |) Washer, Lock, Int-Ext, 0.31 | 4 |
| 21 | 1034731 | (00000000- |) Screw, Hex, M6 X 1.00 X 16, Ss, Sems | 2 |
| 22 | 12333 | (00000000- |) Screw, Hex, M8 X 1.25 X 25, Ss, NI | 8 |
| 23 | 1200540 | (00000000- |) Tube Wldt, Rop | 2 |
| 24 | 140300 | (00000000- |) Clamp, Cable, Stl, 0.50d [Insulated] | 1 |
| 25 | 08716 | (00000000- |) Screw, Hex, M6 X 1.00 X 20, Ss | 1 |
| 26 | 1202858 | (00000000- |) Bracket Wldt, Sppt, Front, Lh | 1 |
| 27 | 01685 | (00000000- |) Washer, Flat, 0.38b 0.88d .08, Ss | 4 |
| 28 | 08713 | (00000000- |) Nut, Hex, Lock, M8 X 1.25, NI, Ss | 4 |
| 29 | 01684 | (00000000- |) Washer, Flat, 0.27b 0.69d .05, Ss | 1 |
| 30 | 08712 | (00000000- |) Nut, Hex, Lock, M6 X 1.00, NI, Ss | 1 |
| 31 | 1202846 | (00000000- |) Bracket Wldt, Sppt, Front, Rh | 1 |
| 32 | 1201742 | (00000000- |) Bracket Wldt, Mounting, Switch | 1 |
| 33 | 1013132 | (00000000- |) Switch, Lever, Snap Actn | 1 |
| 34 | 33933 | (00000000- |) Screw, Pan, Phl, M3 X 0.50 X 25, Ss | 2 |
| 35 | 41578 | (00000000- |) Washer, Flat, 06, Ss | 2 |
| 36 | 579211 | (00000000- |) Nut, Hex, Lock, M3 X 0.50, NI, Ss | 2 |
| 37 | 01684 | (00000000- |) Washer, Flat, 0.27b 0.69d .05, Ss | 2 |
| 38 | 11329 | (00000000- |) Screw, Hex, M6 X 1.00 X 16, NI, Ss | 2 |

SEAT GROUP

355184

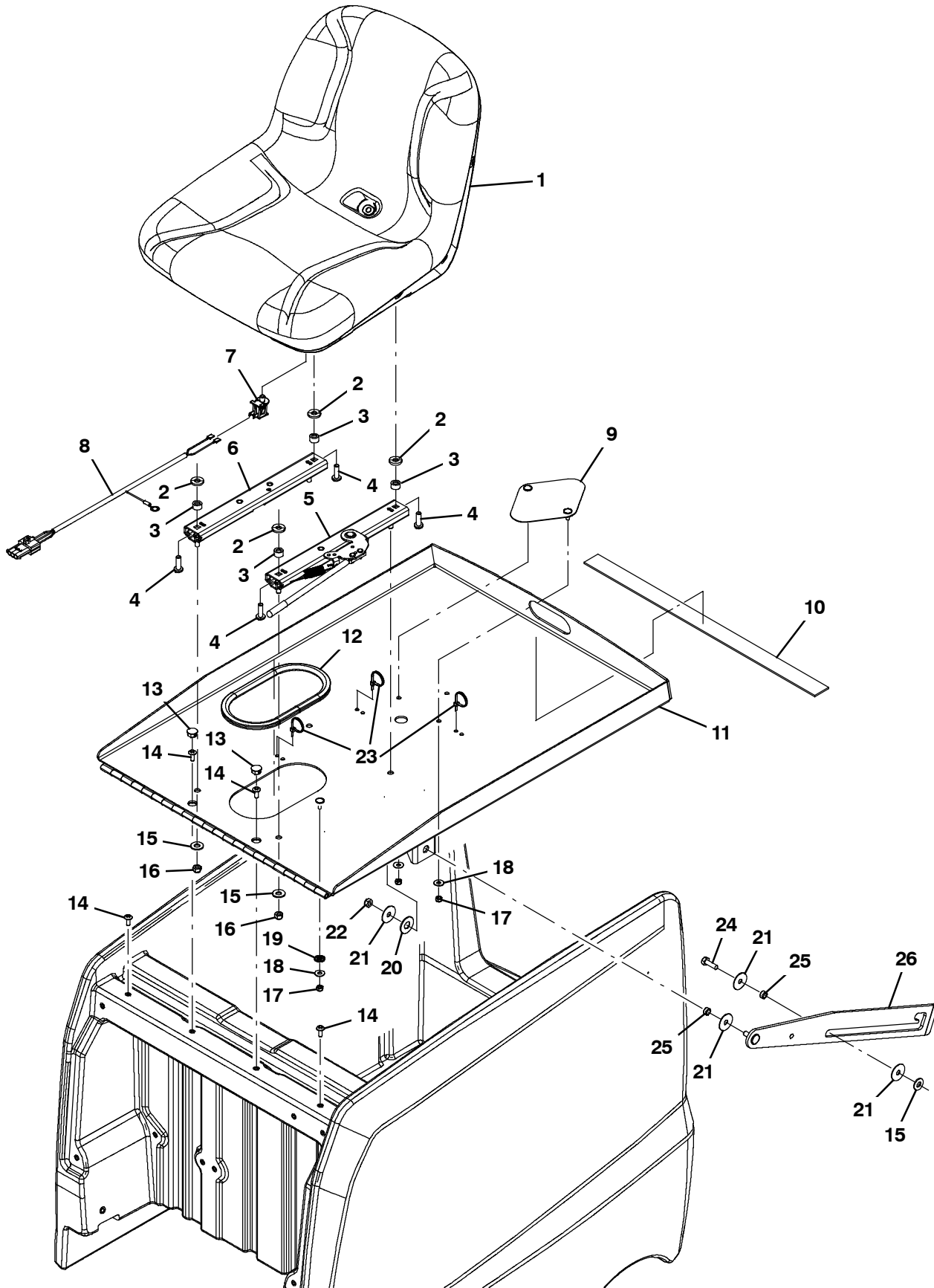

SEAT GROUP

| Ref. | Part No. | Serial Number | Description | Qty. |
|------|----------|---------------|--|------|
| 1 | 1048932 | (00000000- |) Seat, Std [Michigan, Model V-2505] | 1 |
| 2 | 69461 | (00000000- |) Washer, Flat, 0.38b 0.88d .12, Stl, Pl | 4 |
| 3 | 1051052 | (00000000- |) Spacer, Rnd, .38b .88d .38l | 4 |
| 4 | 49177 | (00000000- |) Screw, Pan, Phl, .31-18 X 1.00, G2 | 4 |
| 5 | 1017054 | (00000000- |) Rail, Adj, Slide, Seat, 11.5l, W/ Latch | 1 |
| 6 | 1017053 | (00000000- |) Rail, Adj, Slide, Seat, 11.5l | 1 |
| 7 | 1048955 | (00000000- |) Switch, Seat, No [Delta 6440-04] | 1 |
| 8 | 391951 | (00000000- |) Harness, Seat [T7/Ssr] | 1 |
| 9 | 1204413 | (00000000- |) Plate Wldt, Cover, Hole, Flasher (Models w/out Flashing Light Option) | 1 |
| 10 | 1202142 | (00000000- |) Pad, Rbr, 0.12 X 1.4 X 22.7, Adh | 1 |
| 11 | 9010992 | (00000000- |) Plate, Seat, Afmkt, Pdc [Sgr] [Na] | 1 |
| 11 | 9010990 | (00000000- |) Plate, Seat, Afmkt, Adc [B10] [Na/Aus] | 1 |
| 12 | 1020170 | (00000000- |) Molding, Afmkt, Trim, Pvc, .08 .11, 02ft | 1 |
| 13 | 1058340 | (00000000- |) Plug, Hole, Rnd, .63h 0.1l, Blk | 2 |
| 14 | 1202143 | (00000000- |) Screw, Trs, M6 X 1.00 X 16, Phl, NI, Blk | 4 |
| 15 | 01685 | (00000000- |) Washer, Flat, 0.38b 0.88d .08, Ss | 5 |
| 16 | 41437 | (00000000- |) Nut, Hex, Lock, .31-18, NI, Ss | 4 |
| 17 | 08712 | (00000000- |) Nut, Hex, Lock, M6 X 1.00, NI, Ss | 3 |
| 18 | 01684 | (00000000- |) Washer, Flat, 0.27b 0.69d .05, Ss | 3 |
| 19 | 41140 | (00000000- |) Washer, Lock, Int-Ext, 0.25 | 1 |
| 20 | 86952 | (00000000- |) Washer, Flat, 0.52b 1.25d .06, Nyl | 1 |
| 21 | 30013 | (00000000- |) Washer, Flat, 0.31, Fendr | 4 |
| 22 | 08713 | (00000000- |) Nut, Hex, Lock, M8 X 1.25, NI, Ss | 1 |
| 23 | 130773 | (00000000- |) Tie, Cable, Nyl, 11.0l, .14w, 3.0 Max. D | 3 |
| 24 | 12333 | (00000000- |) Screw, Hex, M8 X 1.25 X 25, Ss, NI | 1 |
| 25 | 360801 | (00000000- |) Sleeve, 0.32b 0.50d 0.3l, 2cham, Ss | 2 |
| 26 | 1201445 | (00000000- |) Bracket Wldt, Arm, Prop | 1 |

STEERING GROUP

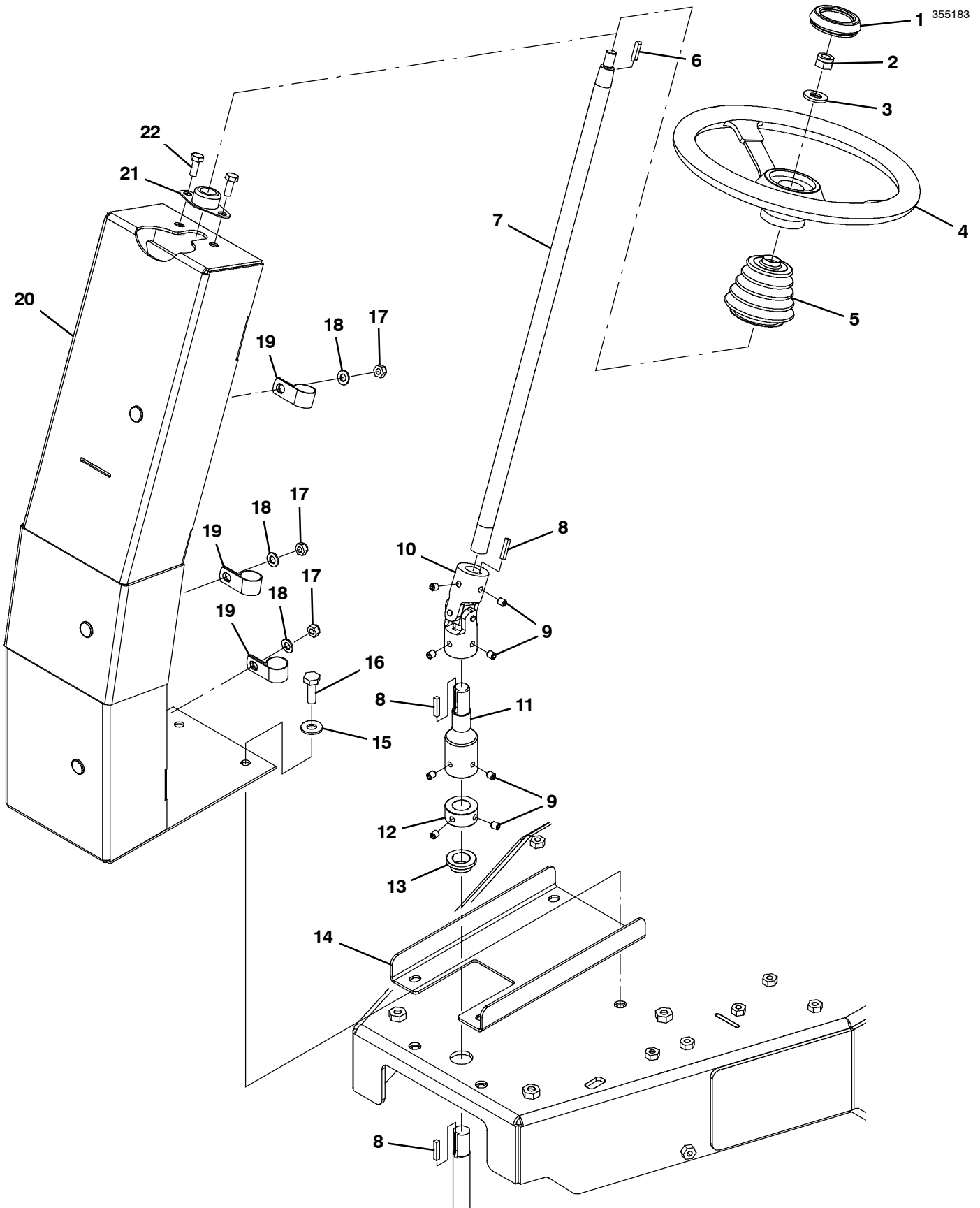

STEERING GROUP

| Ref. | Part No. | Serial Number | Description | Qty. |
|------|----------|---------------|---|------|
| 1 | 1019706 | (00000000- |) Cap, Wheel, Steering | 1 |
| 2 | 08711 | (00000000- |) Nut, Hex, Lock, M12 X 1.75, NI | 1 |
| 3 | 64154 | (00000000- |) Washer, Flat, 0.53b 1.12d .11, Stl, PI | 1 |
| 4 | 1012002 | (00000000- |) Wheel, Steering, 300mm | 1 |
| 5 | 1012437 | (00000000- |) Bellows, Shaft, Steering | 1 |
| 6 | 1014328 | (00000000- |) Key, Sq, 05mm X 05mm, 25mml | 1 |
| 7 | 1013164 | (00000000- |) Shaft, Steering, Wheel | 1 |
| 8 | 00912 | (00000000- |) Key, Sq, 0.19 X 0.19, 1.00l | 3 |
| 9 | 46820 | (00000000- |) Screw, Set, .31-18 X 0.38, NI | 8 |
| 10 | 1040295 | (00000000- |) Joint, U, 0.75id | 1 |
| 11 | 1200662 | (00000000- |) Shaft, Adapter, Steering | 1 |
| 12 | 1202031 | (00000000- |) Collar, Shaft, 20.4b X 18.0w, Clr Zn PI | 1 |
| 13 | 1202305 | (00000000- |) Bushing, Flng, 20.0b 26.0d 12.0l, Bnz | 1 |
| 14 | 1202861 | (00000000- |) Plate, Stiffener, Steering Sppt [B10] | 1 |
| 15 | 01686 | (00000000- |) Washer, Flat, 0.44b 1.00d .08, Ss | 4 |
| 16 | 09770 | (00000000- |) Screw, Hex, M10 X 1.50 X 25, NI, Ss | 4 |
| 17 | 08713 | (00000000- |) Nut, Hex, Lock, M8 X 1.25, NI, Ss | 3 |
| 18 | 01685 | (00000000- |) Washer, Flat, 0.38b 0.88d .08, Ss | 3 |
| 19 | 69234 | (00000000- |) Clamp, Cable, Stl, 1.00d X 0.75w, 1hole | 3 |
| 20 | 1018561 | (00000000- |) Support Wldt, Steering | 1 |
| 21 | 223065 | (00000000- |) Bearing, Flng, 2hole, 0.75b [Nyl] | 1 |
| 22 | 49826 | (00000000- |) Screw, Hex, M8 X 1.25 X 16, NI, Ss | 2 |

INSTRUMENT PANEL GROUP

355181

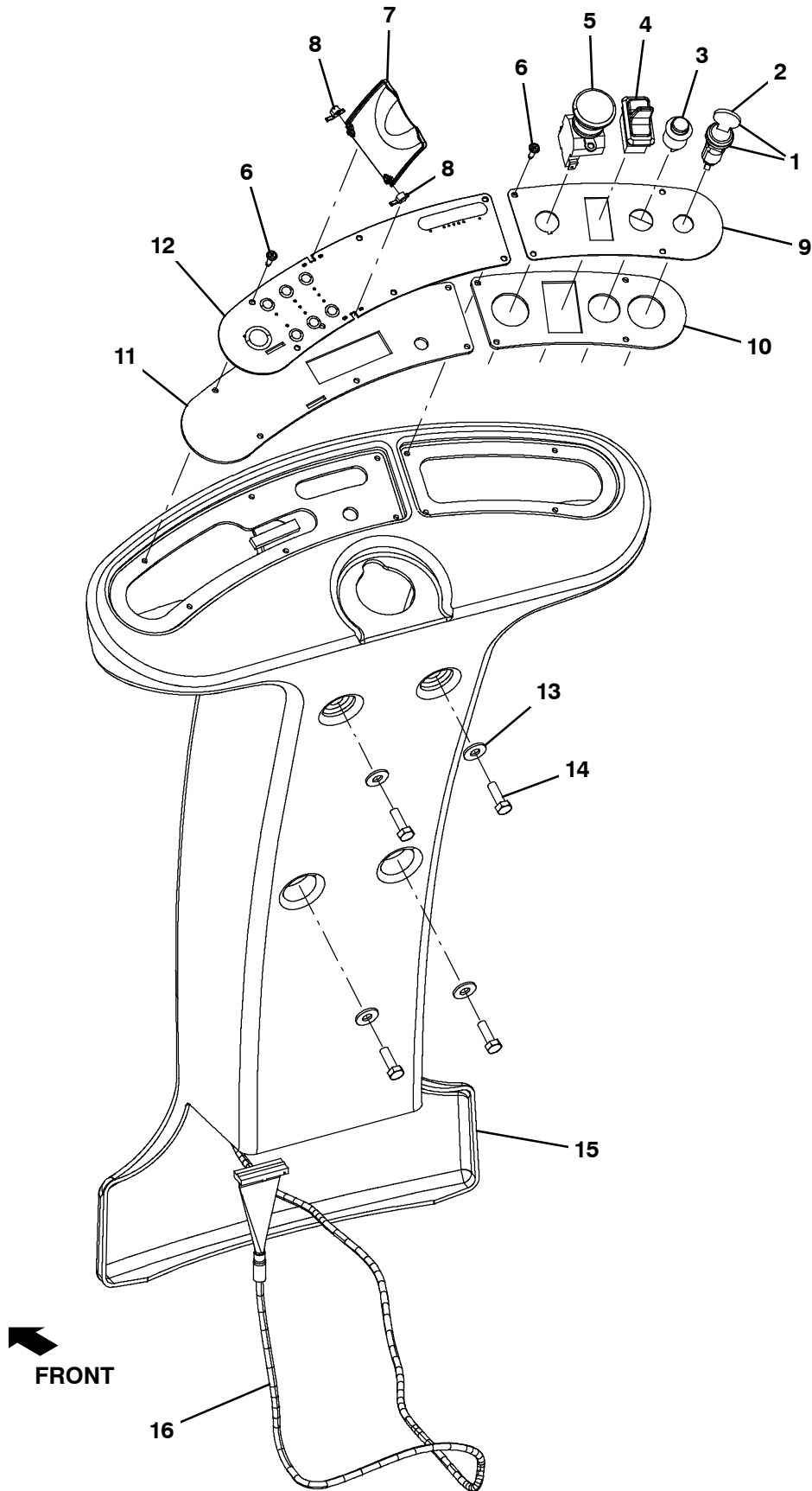

INSTRUMENT PANEL GROUP

| | Ref. | Part No. | Serial Number | Description | Qty. |
|---|------|----------|---------------|--|------|
| ▽ | 1 | 1011402 | (00000000- |) Switch, Key | 1 |
| ▲ | 2 | 1017696 | (00000000- |) Key Set, Replmt [F/ Keyswitch 1011402] | 1 |
| | 3 | 1014832 | (00000000- |) Switch, Horn | 1 |
| | 4 | 1072040 | (00000000- |) Switch, Rocker, Spst, Paddle | 1 |
| | 5 | 1011735 | (00000000- |) Switch, Safety, Shutoff | 1 |
| | 6 | 72969 | (00000000- |) Rivet, Plstc, .181d X 0.72 | 10 |
| | 7 | 1012197 | (00000000- |) Cover, Panl, Instmt | 1 |
| | 8 | 1011952 | (00000000- |) Block, Pivot, Cover | 2 |
| | 9 | 1046313 | (00000000- |) Panel, Instmt, Rh | 1 |
| | 10 | 1014080 | (00000000- |) Gasket, Panl, Instmt, Rh, .13, Foam, Adh | 1 |
| | 11 | 1052607 | (00000000- |) Gasket, Panl, Instmt, Lh, .13, Foam, Adh | 1 |
| | 12 | 1069937 | (00000000- |) Panel, Instmt, Lh [Orion] | 1 |
| | 13 | 01685 | (00000000- |) Washer, Flat, 0.38b 0.88d .08, Ss | 4 |
| | 14 | 12333 | (00000000- |) Screw, Hex, M8 X 1.25 X 25, Ss, NI | 4 |
| | 15 | 9010995 | (00000000- |) Column, Cntrl, Afmkt, Rm-Spg | 1 |
| | 16 | 1016865 | (00000000- |) Cable, Ribbon, 90.6l | 1 |

▽ ASSEMBLY

▲ INCLUDED IN ASSEMBLY

FRONT DRIVE WHEEL GROUP

355191

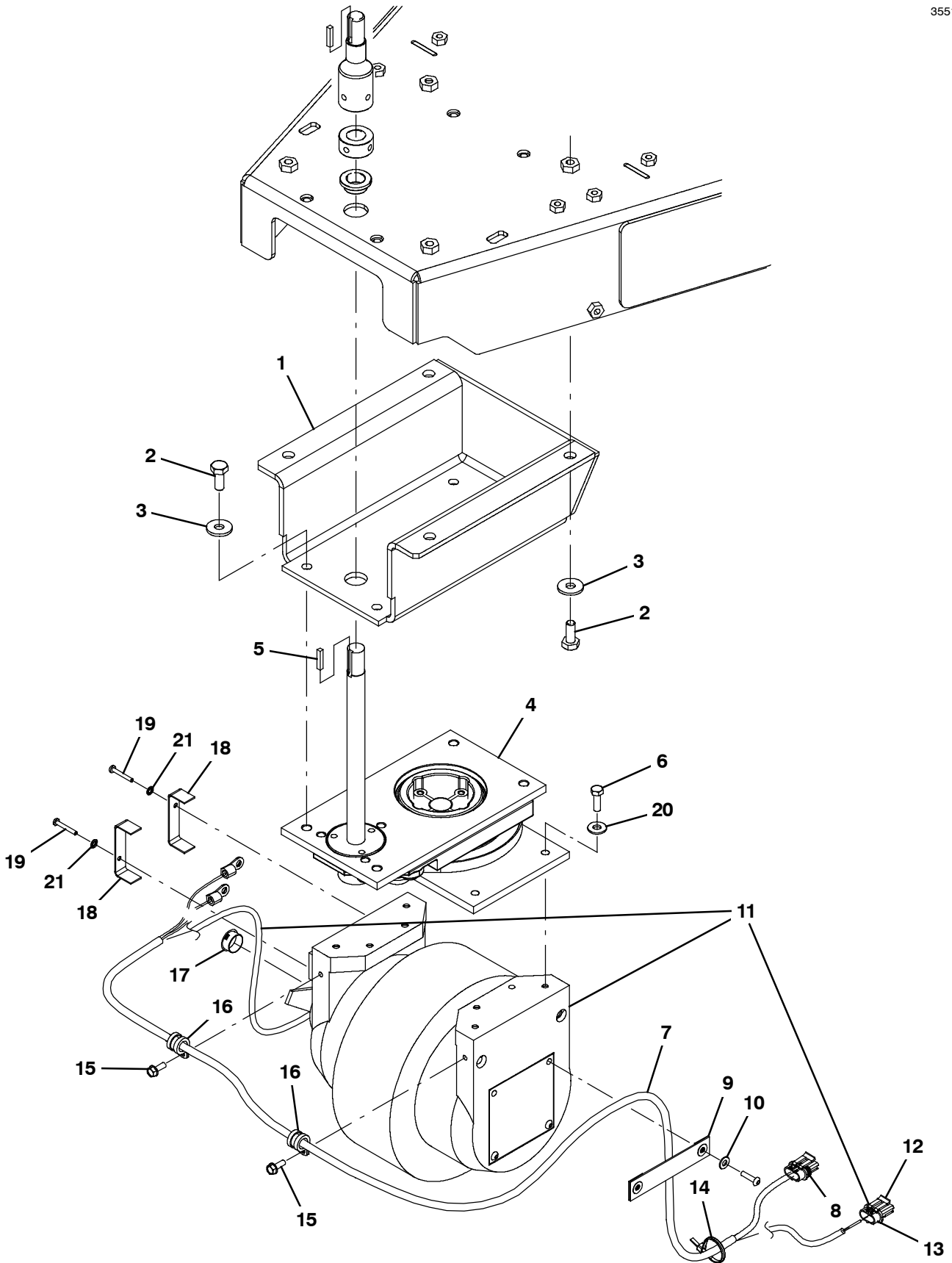

FRONT DRIVE WHEEL GROUP

| Ref. | Part No. | Serial Number | Description | Qty. |
|------|----------|---------------|--|------|
| 1 | 1200717 | (00000000- |) Bracket, Sppt, Power Wheel | 1 |
| 2 | 09770 | (00000000- |) Screw, Hex, M10 X 1.50 X 25, NI, Ss | 8 |
| 3 | 01686 | (00000000- |) Washer, Flat, 0.44b 1.00d .08, Ss | 8 |
| 4 | 1019724 | (00000000- |) Steer-Control Assy, Wheel Drive | 1 |
| 5 | 00912 | (00000000- |) Key, Sq, 0.19 X 0.19, 1.00l | 1 |
| 6 | 12333 | (00000000- |) Screw, Hex, M8 X 1.25 X 25, Ss, NI | 4 |
| ▽ | 7 | 1065808 | (00000000-) Harness, Motor, Brake [T7/Ssr] | 1 |
| ▲ | 8 | 1047186 | (00000000-) Connector, Fem, 3 Recept [Mp630] (Assembly Only - No Breakdown Available) | 1 |
| | 9 | 1019224 | (00000000-) Strap, Nyl | 1 |
| | 10 | 19066 | (00000000-) Washer, Flat, 0.25b 0.56d .05, PI, 10 | 1 |
| ▽ | 11 | 9008999 | (00000000-) Gearbox Kit, Wheel, 250mm, W/ Connector | 1 |
| ▲ | | 25837 | (00000000-) Terminal, Fem, Mp280, Sealed, 22-20ga | 2 |
| ▲ | | 25830 | (00000000-) Seal, Wire, 18-22ga [Wp / Mp280 Sealed] | 2 |
| ▲ | 12 | 78950 | (00000000-) Connector, Fem, 2cav, Mp280 Sealed (Connector Only - No Assembly Available) | 1 |
| ▲ | 13 | 78952 | (00000000-) Lock, Secondary, 2cav, Mp280 Sealed | 1 |
| | 14 | 130773 | (00000000-) Tie, Cable, Nyl, 11.0l, .14w, 3.0 Max. D | 4 |
| | 15 | 361339 | (00000000-) Screw, Hex, M6 X 1.00 X 16, Fmg | 2 |
| | 16 | 1016354 | (00000000-) Clamp, Cable, Ss, 0.50d X 0.50w [Insul] | 2 |
| | 17 | 130161 | (00000000-) Plug, Hole, Rnd, 0.88d, Blk | 1 |
| | 18 | 1064972 | (00000000-) Bracket, Cord | 2 |
| | 19 | 33931 | (00000000-) Screw, Pan, Phl, M4 X 0.70 X 30, Ss | 2 |
| | 20 | 01685 | (00000000-) Washer, Flat, 0.38b 0.88d .08, Ss | 2 |
| | 21 | 02938 | (00000000-) Washer, Lock, Int, 08, Ss | 2 |

▽ ASSEMBLY

▲ INCLUDED IN ASSEMBLY

BRAKE AND ACCELERATOR PEDAL GROUP

355187

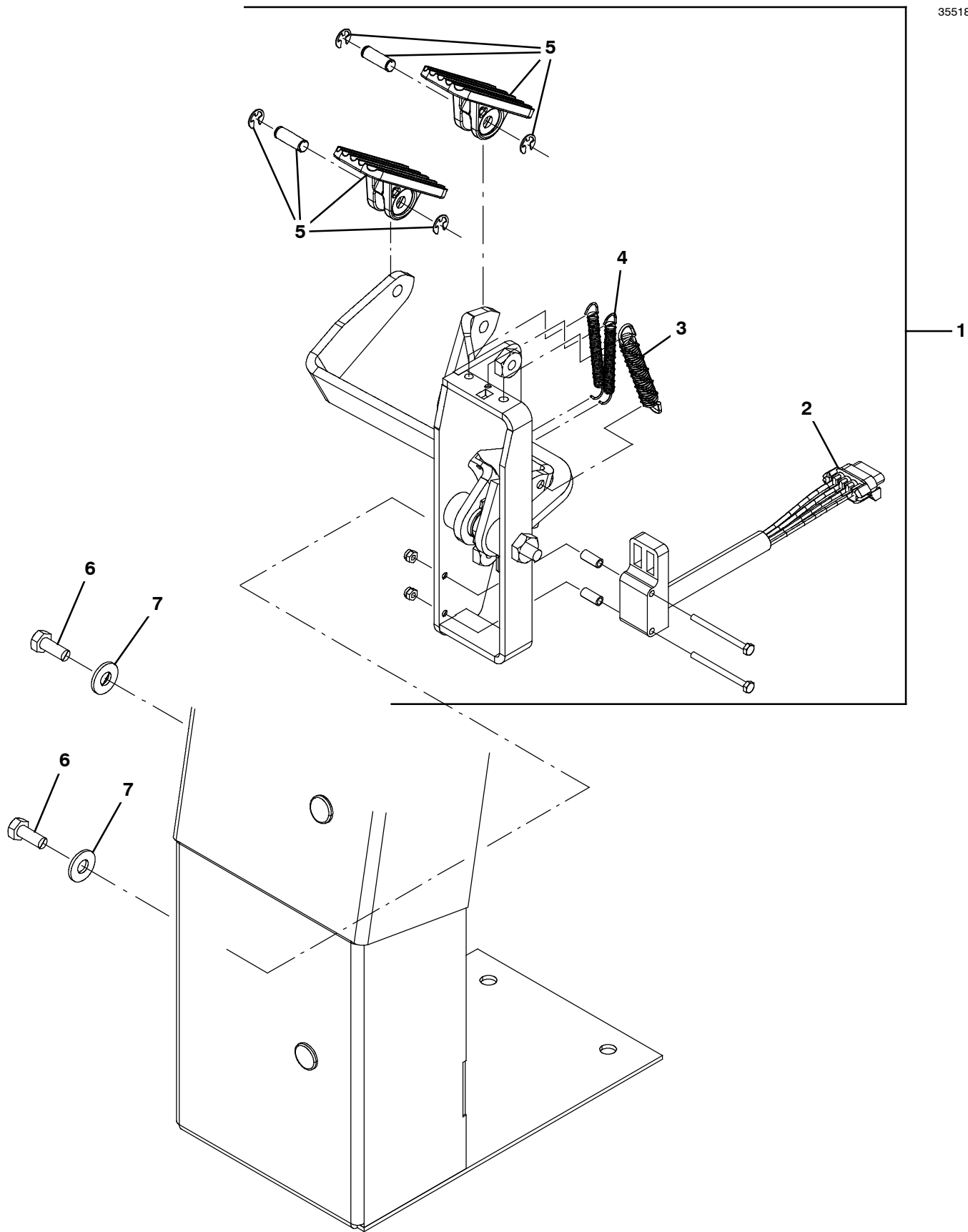

BRAKE AND ACCELERATOR PEDAL GROUP

| | Ref. | Part No. | Serial Number | Description | Qty. |
|---|------|----------|---------------|--|------|
| ▽ | 1 | 9010657 | (00000000- |) Pedal Assy Kit, Accelerator, Brake | 1 |
| ▲ | 2 | 1058687 | (00000000- |) Vr, Sensor, Position [Hall] | 1 |
| ▲ | 3 | 1031716 | (00000000- |) Spring, Extn, 0.50od 0.07wir 03.0l | 1 |
| ▲ | 4 | 1061049 | (00000000- |) Vr, Spring, Extn, 0.35od 0.05wir 02.8l | 2 |
| ▲ | 5 | 9010656 | (00000000- |) Pedal Kit, Accelerator, Brake | 1 |
| | 6 | 12273 | (00000000- |) Screw, Hex, M8 X 1.25 X 20, NI, Ss | 2 |
| | 7 | 01685 | (00000000- |) Washer, Flat, 0.38b 0.88d .08, Ss | 2 |

▽ ASSEMBLY

▲ INCLUDED IN ASSEMBLY

HEAD LIFT GROUP

355182

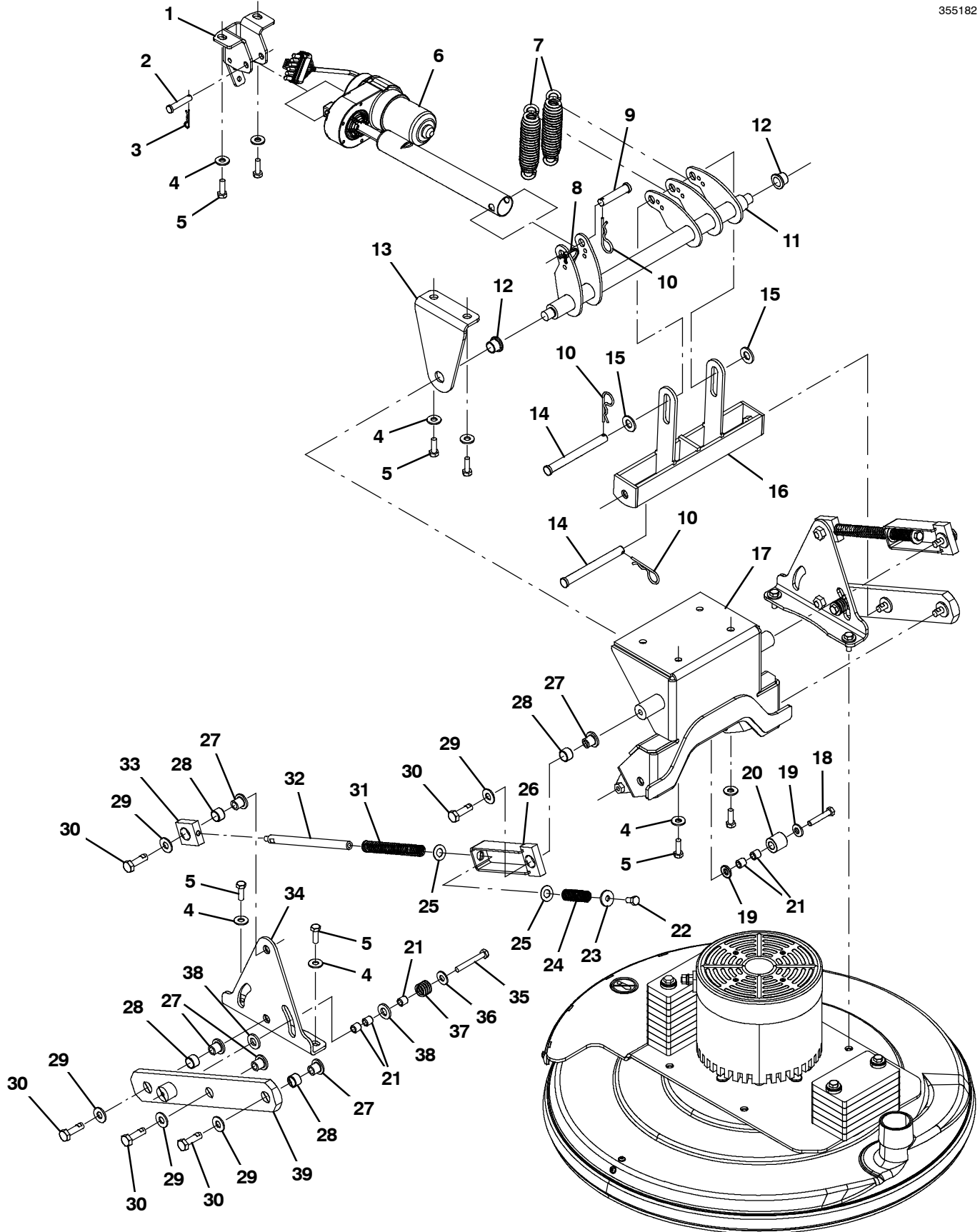

HEAD LIFT GROUP

| Ref. | Part No. | Serial Number | Description | Qty. |
|------|----------|---------------|--|------|
| 1 | 1200818 | (00000000- |) Bracket, Mtg, Actuator | 1 |
| 2 | 17461 | (00000000- |) Pin, Clevis, 0.37d X 1.75l | 1 |
| 3 | 86866 | (00000000- |) Pin, Cotter, Hair, 0.38d .072 Wir | 1 |
| 4 | 01685 | (00000000- |) Washer, Flat, 0.38b 0.88d .08, Ss | 12 |
| 5 | 12333 | (00000000- |) Screw, Hex, M8 X 1.25 X 25, Ss, NI | 12 |
| 6 | 1200923 | (00000000- |) Actuator, 24vdc | 1 |
| 7 | 1205672 | (00000000- |) Spring, Extn, 1.211od 0.200wir 05.5l | 2 |
| 8 | 130773 | (00000000- |) Tie, Cable, Nyl, 11.0l, .14w, 3.0 Max. D | 1 |
| 9 | 11211 | (00000000- |) Pin, Clevis, 0.50d X 2.25l | 1 |
| 10 | 02942 | (00000000- |) Pin, Hair, Cotter, 0.62d .120 Wir | 3 |
| 11 | 1200702 | (00000000- |) Bracket, Wldt, Bellcrank | 1 |
| 12 | 1202188 | (00000000- |) Bushing, Flng, 0.63b 0.75d 0.63l, Bnz | 2 |
| 13 | 1200731 | (00000000- |) Bracket, Mount, Pivot | 1 |
| 14 | 51538 | (00000000- |) Pin, Clevis, 0.50d X 5.00l | 2 |
| 15 | 32486 | (00000000- |) Washer Flat,0.50,Sae | 2 |
| 16 | 1201192 | (00000000- |) Actuator, Lift Wldt, Linkage | 1 |
| 17 | 1200950 | (00000000- |) Bracket Wldt, Main, Linkage | 1 |
| 18 | 1203909 | (00000000- |) Screw, Hex, M8 X 1.25 X 45, Ss, NI | 2 |
| 19 | 41186 | (00000000- |) Washer, Flat, Belleville, .31 | 4 |
| 20 | 1014020 | (00000000- |) Roller, Lift, Dual Disk Head | 2 |
| 21 | 222460 | (00000000- |) Sleeve, P/M, 0.32b 0.50d 0.5l [430ss] | 10 |
| 22 | 49826 | (00000000- |) Screw, Hex, M8 X 1.25 X 16, NI, Ss | 2 |
| 23 | 1017218 | (00000000- |) Washer, Flat, 0.32b 1.00d .12, Ss | 2 |
| 24 | 1202820 | (00000000- |) Spring, Comp, 0.520b, 3.95l | 2 |
| 25 | 20536-2 | (00000000- |) Washer, Flat, 0.50b 1.00d .03, Nyl | 4 |
| 26 | 1202401 | (00000000- |) Arm Wldt, Upper, 4bar | 2 |
| 27 | 1202539 | (00000000- |) Bushing, Flng, Ss, 0.404b 0.612d 0.674l | 10 |
| 28 | 1202378 | (00000000- |) Bushing, 0.63b 0.75d 0.50l, Bnz | 8 |
| 29 | 01686 | (00000000- |) Washer, Flat, 0.44b 1.00d .08, Ss | 10 |
| 30 | 1202948 | (00000000- |) Screw, Hex, M10 X 1.50 X 35, Ss, NI | 10 |
| 31 | 1202821 | (00000000- |) Spring, Comp, 0.520b, 6.5l | 2 |
| 32 | 1202454 | (00000000- |) Rod, Guide, Spring | 2 |
| 33 | 1200628 | (00000000- |) Spring, Knuckle, Guide | 2 |
| 34 | 1202300 | (00000000- |) Plate Wldt, Pivot, Head | 2 |
| 35 | 1014163 | (00000000- |) Screw, Hex, M8 X 1.25 X 60, Fl, Ss | 2 |
| 36 | 01685 | (00000000- |) Washer, Flat, 0.38b 0.88d .08, Ss | 2 |
| 37 | 1202544 | (00000000- |) Spring, Comp, 0.550id, 0.120wir, 0.850l | 2 |
| 38 | 140127 | (00000000- |) Washer, Thrust, 0.51b 1.00d 0.12w, Brz | 4 |
| 39 | 1205904 | (00000000- |) Arm Wldt, Lower 4bar Link | 2 |

MAIN HOUSING GROUP

355188

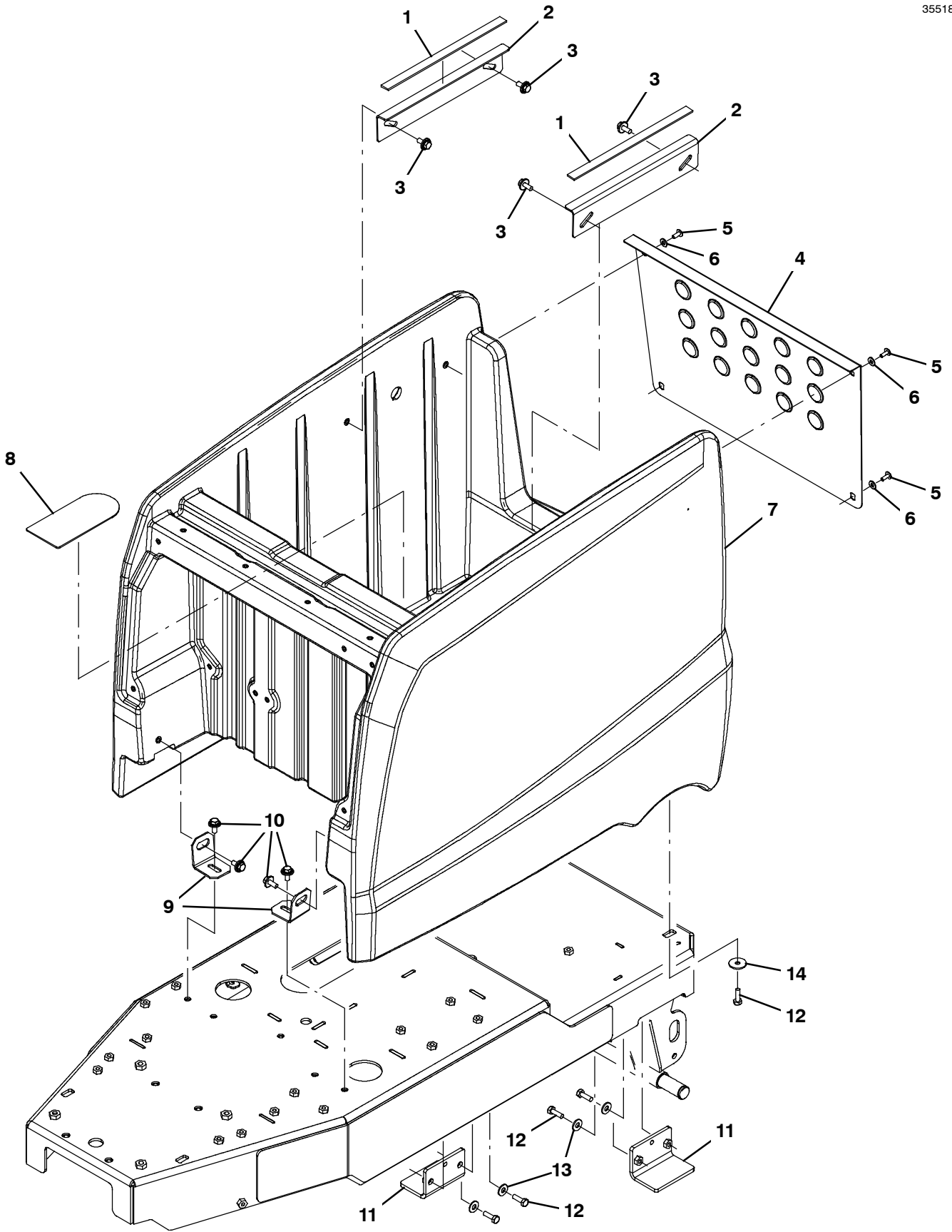

MAIN HOUSING GROUP

| Ref. | Part No. | Serial Number | Description | Qty. |
|------|----------|---------------|--|------|
| 1 | 1202128 | (00000000- |) Pad, Rbr, 0.12 X 0.7 X 12.0, Adh | 2 |
| 2 | 1201264 | (00000000- |) Bracket, Spprt, Seat | 2 |
| 3 | 1020341 | (00000000- |) Screw, Hex, M8 X 1.25 X 20, Ss, Sems | 4 |
| 4 | 1200942 | (00000000- |) Panel, Access, Battery | 1 |
| 5 | 1202143 | (00000000- |) Screw, Trs, M6 X 1.00 X 16, Phl, NI, Blk | 4 |
| 6 | 1069322 | (00000000- |) Washer, Flat, 0.25, Sae, Blk | 4 |
| 7 | 1204359 | (00000000- |) Body, Rear, Rm-Spg, Trimmed, Rdr Brnshr | 1 |
| 8 | 1202377 | (00000000- |) Cover, Motor | 1 |
| 9 | 1014072 | (00000000- |) Bracket, Mtg, Tank | 2 |
| 10 | 1020341 | (00000000- |) Screw, Hex, M8 X 1.25 X 20, Ss, Sems | 4 |
| 11 | 1202404 | (00000000- |) Bracket Assy, Arm, Sppt, | 2 |
| 12 | 12333 | (00000000- |) Screw, Hex, M8 X 1.25 X 25, Ss, NI | 6 |
| 13 | 01685 | (00000000- |) Washer, Flat, 0.38b 0.88d .08, Ss | 4 |
| 14 | 1016331 | (00000000- |) Washer, Flat, 0.34b 1.25d .11, Ss | 2 |

FRONT SHROUD GROUP

355190

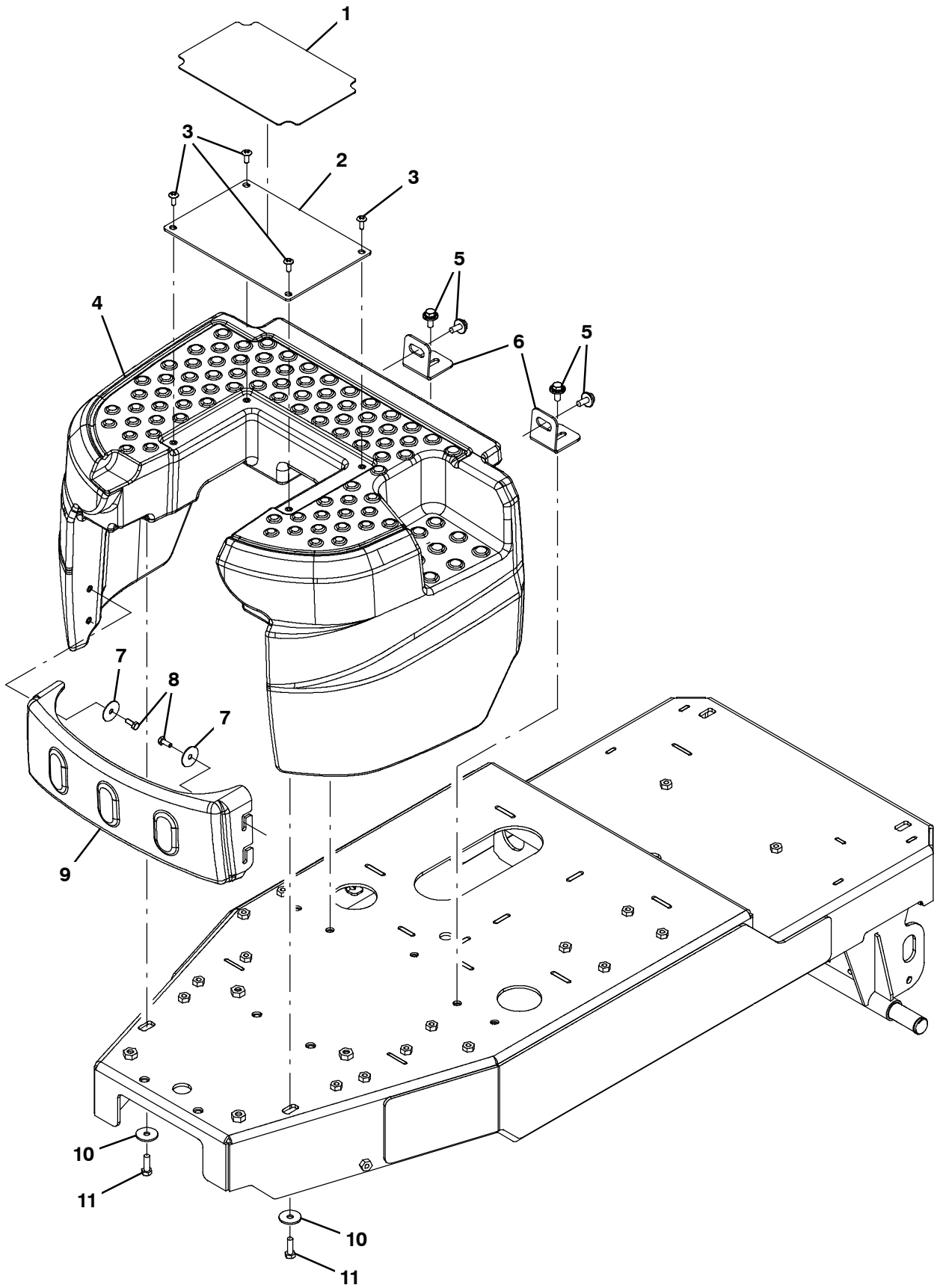

FRONT SHROUD GROUP

| Ref. | Part No. | Serial Number | Description | Qty. |
|------|----------|---------------|--|------|
| 1 | 1201772 | (00000000- |) Tread, Non-Skid, Cover | 1 |
| 2 | 1200553 | (00000000- |) Cover, Access, Bolt | 1 |
| 3 | 1202143 | (00000000- |) Screw, Trs, M6 X 1.00 X 16, Phl, NI, Blk | 4 |
| 4 | 1204360 | (00000000- |) Shroud, Front, Rm-Spg, Rdr Brnshr | 1 |
| 5 | 1020341 | (00000000- |) Screw, Hex, M8 X 1.25 X 20, Ss, Sems | 4 |
| 6 | 1202258 | (00000000- |) Bracket, Mtg, Tank | 2 |
| 7 | 41178 | (00000000- |) Washer, Flat, 0.25, Fendr | 4 |
| 8 | 11329 | (00000000- |) Screw, Hex, M6 X 1.00 X 16, NI, Ss | 4 |
| 9 | 1201371 | (00000000- |) Cover, Wheel, Drive | 1 |
| 10 | 1016331 | (00000000- |) Washer, Flat, 0.34b 1.25d .11, Ss | 2 |
| 11 | 12333 | (00000000- |) Screw, Hex, M8 X 1.25 X 25, Ss, NI | 2 |

ELECTRICAL PANEL GROUP

355214

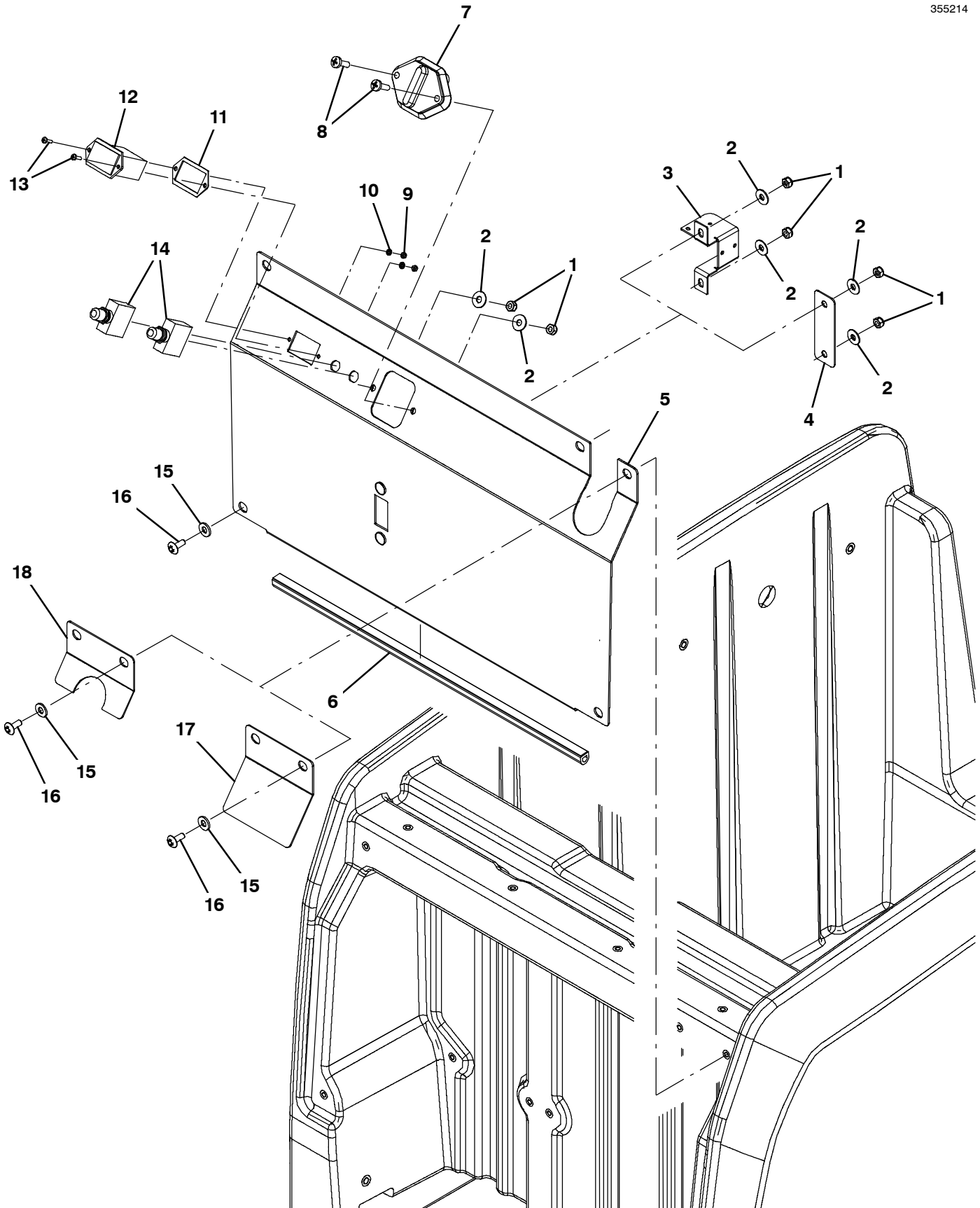

ELECTRICAL PANEL GROUP

| Ref. | Part No. | Serial Number | Description | Qty. |
|------|----------|---------------|---|------|
| 1 | 08712 | (00000000- |) Nut, Hex, Lock, M6 X 1.00, NI, Ss | 4 |
| 2 | 01684 | (00000000- |) Washer, Flat, 0.27b 0.69d .05, Ss | 4 |
| 3 | 1200885 | (00000000- |) Bracket, Connector, Plug (Models w/ Off-Board Charger) | 1 |
| 4 | 1202117 | (00000000- |) Cover, Chrgr, Panel, Ele (Models w/ On-Board Charger) | 1 |
| 5 | 1201337 | (00000000- |) Panel Wldt, Access, Ele | 1 |
| 6 | 9010997 | (00000000- |) Seal, Bulb, Afmkt, 24 In | 1 |
| 7 | 1204520 | (00000000- |) Circuitbreaker, 150a, Panel | 1 |
| 8 | 1065954 | (00000000- |) Screw, Pan, Phl, M6 X 1.0 X 20, Blk | 2 |
| 9 | 579211 | (00000000- |) Nut, Hex, Lock, M3 X 0.50, NI, Ss | 2 |
| 10 | 39658 | (00000000- |) Washer, Lock, Int, 04 | 2 |
| 11 | 222683 | (00000000- |) Gasket, Hourmeter | 1 |
| 12 | 377433 | (00000000- |) Gauge, Hourmeter, 12-60vdc, Analog [10k] | 1 |
| 13 | 1069314 | (00000000- |) Screw, Pan, Phl, M3 X 0.50 X 12, Blk | 2 |
| 14 | 383720 | (00000000- |) Circuitbreaker, 05.0a, Resetable | 2 |
| 15 | 1069322 | (00000000- |) Washer, Flat, 0.25, Sae, Blk | 5 |
| 16 | 1202143 | (00000000- |) Screw, Trs, M6 X 1.00 X 16, Phl, NI, Blk | 5 |
| 17 | 1201700 | (00000000- |) Cover, Panel, Access, Ele (Models w/ Passive Dust Control) | 1 |
| 18 | 1202116 | (00000000- |) Bracket, Hose, Vacuum (Models w/ Active Dust Control) | 1 |

ELECTRICAL COMPONENTS GROUP

355201

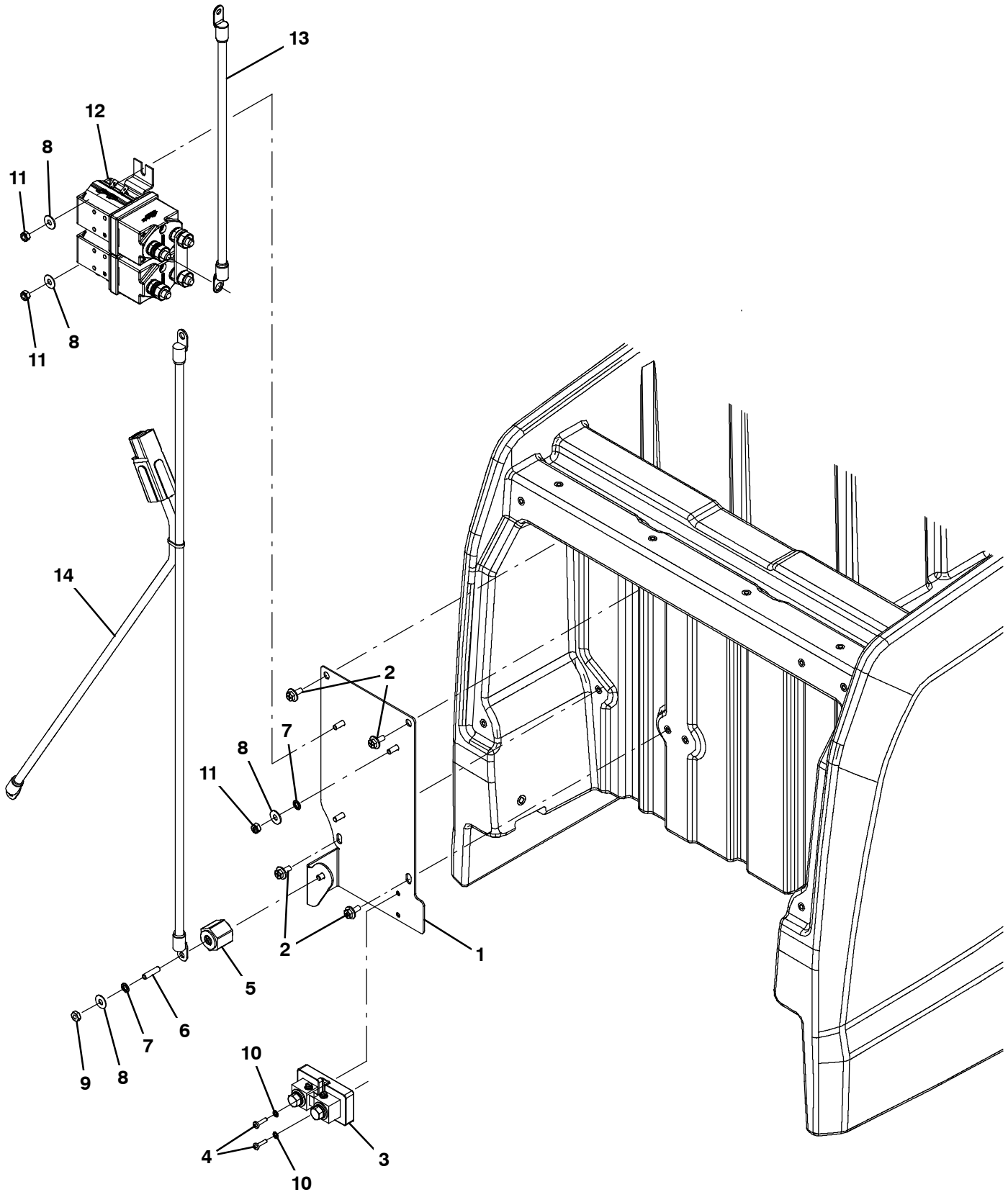

ELECTRICAL COMPONENTS GROUP

| Ref. | Part No. | Serial Number | Description | Qty. |
|------|----------|---------------|--|------|
| 1 | 1201292 | (00000000- |) Panel Wldt, Component, Ele | 1 |
| 2 | 1034731 | (00000000- |) Screw, Hex, M6 X 1.00 X 16, Ss, Sems | 4 |
| 3 | 1200585 | (00000000- |) Shunt, Current, 200a | 1 |
| 4 | 24265 | (00000000- |) Screw, Pan, Phl, M4 X 0.70 X 16, Ss | 2 |
| 5 | 76062 | (00000000- |) Stand-Off, Wir, 0.25, Insulator, Panel | 1 |
| 6 | 1017807 | (00000000- |) Rod, Thrd, Full, .25-20 01.0l | 1 |
| 7 | 07515 | (00000000- |) Washer, Lock, Int, 0.25, Ss | 2 |
| 8 | 01684 | (00000000- |) Washer, Flat, 0.27b 0.69d .05, Ss | 4 |
| 9 | 32520 | (00000000- |) Nut, Hex, Jam, .25-20 | 1 |
| 10 | 02938 | (00000000- |) Washer, Lock, Int, 08, Ss | 2 |
| 11 | 08712 | (00000000- |) Nut, Hex, Lock, M6 X 1.00, NI, Ss | 3 |
| 12 | 1203357 | (00000000- |) Contactor Assy, 36vdc, 250a, Spst, No | 1 |
| 13 | 1201381 | (00000000- |) Wire, Assy, Cable 16.0 2awg, Red | 1 |
| 14 | 1201383 | (00000000- |) Harness, Battery, Orion | 1 |

CIRCUITBOARD GROUP

355202

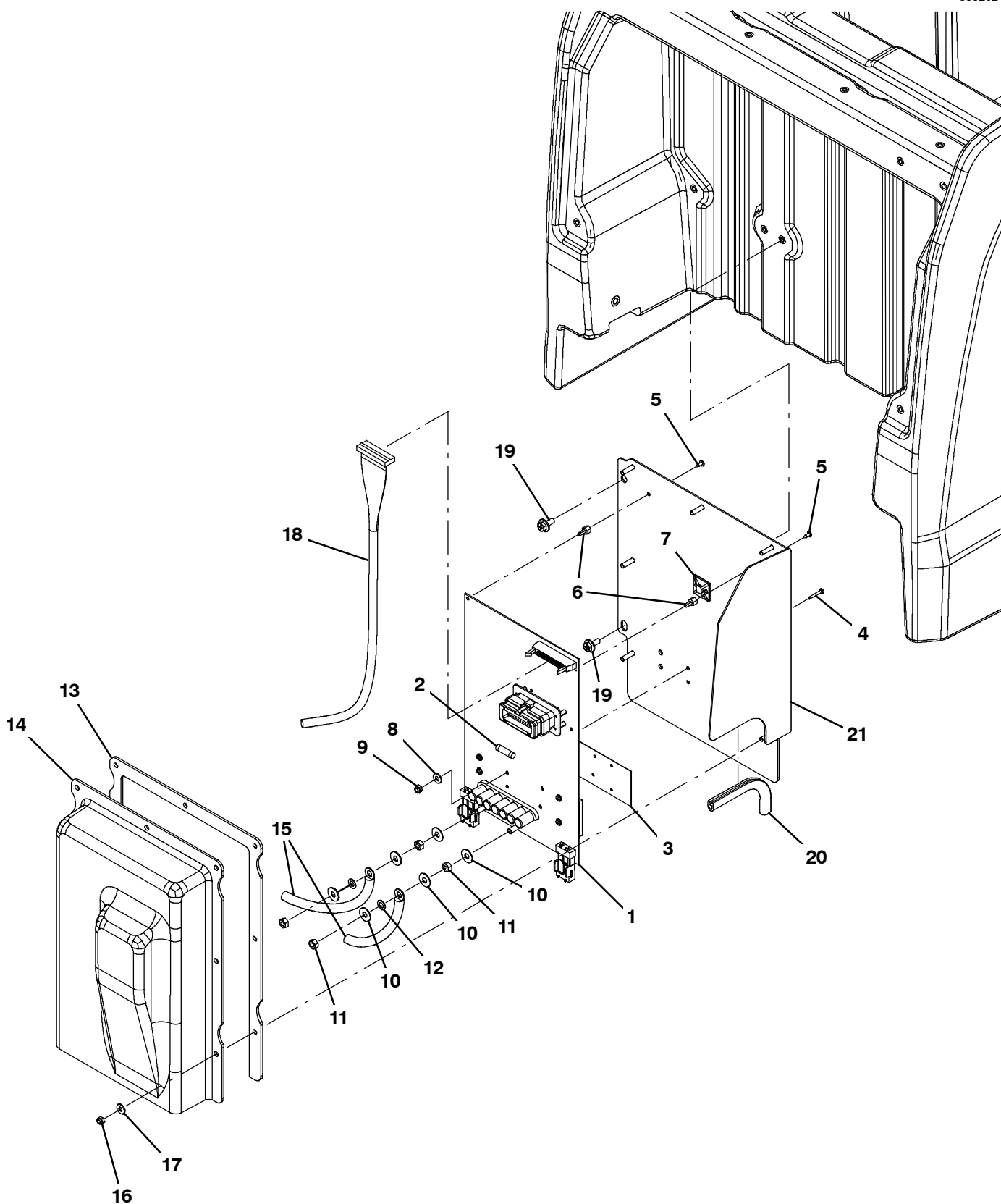

CIRCUITBOARD GROUP

| | Ref. | Part No. | Serial Number | Description | Qty. |
|---|------|----------|---------------|--|------|
| ▽ | 1 | 9011014 | (00000000- |) Circuitboard Kit, Afmkt | 1 |
| ▲ | 2 | 63738 | (00000000- |) Fuse, 015a 032vdc 0.40d | 1 |
| ▲ | 3 | 1016816 | (00000000- |) Pad, Thermal, Heat Sink | 1 |
| | 4 | 06922 | (00000000- |) Screw, Pan, Phl, M3 X 0.50 X 20, 4.8 | 4 |
| | 5 | 3701.6 | (00000000- |) Screw, Pan, Phl, 06-32 X 0.38, Shtmtl,Ss | 2 |
| | 6 | 1016825 | (00000000- |) Support, Circuitboard | 2 |
| | 7 | 55248 | (00000000- |) Mount, Cable Tie | 1 |
| | 8 | 1019218 | (00000000- |) Washer, Flat, 0.14b 0.31d .03, Nyl | 4 |
| | 9 | 579211 | (00000000- |) Nut, Hex, Lock, M3 X 0.50, NI, Ss | 4 |
| | 10 | 01684 | (00000000- |) Washer, Flat, 0.27b 0.69d .05, Ss | 6 |
| | 11 | 07785 | (00000000- |) Nut, Hex, Std, M6 X 1.00, Ss | 4 |
| | 12 | 32982 | (00000000- |) Washer, Lock, Int, 0.25 | 2 |
| | 13 | 1201152 | (00000000- |) Seal, Rbr, Adh | 1 |
| | 14 | 9010999 | (00000000- |) Cover, Circuitboard, Afmkt | 1 |
| | 15 | 1070076 | (00000000- |) Harness, Control Board [Orion] | 1 |
| | 16 | 09739 | (00000000- |) Nut, Hex, Lock, M5 X 0.80, NI, Ss | 7 |
| | 17 | 01683 | (00000000- |) Washer, Flat, 10, Ss | 7 |
| | 18 | 1016865 | (00000000- |) Cable, Ribbon, 90.6l | 1 |
| | 19 | 1034731 | (00000000- |) Screw, Hex, M6 X 1.00 X 16, Ss, Sems | 4 |
| | 20 | 1020168 | (00000000- |) Molding, Afmkt, Trim, Pvc, .08 .11, 01ft | 1 |
| | 21 | 1201311 | (00000000- |) Panel Wldt, Circuitboard | 1 |

▽ ASSEMBLY

▲ INCLUDED IN ASSEMBLY

PASSIVE DUST CONTROL GROUP

355200

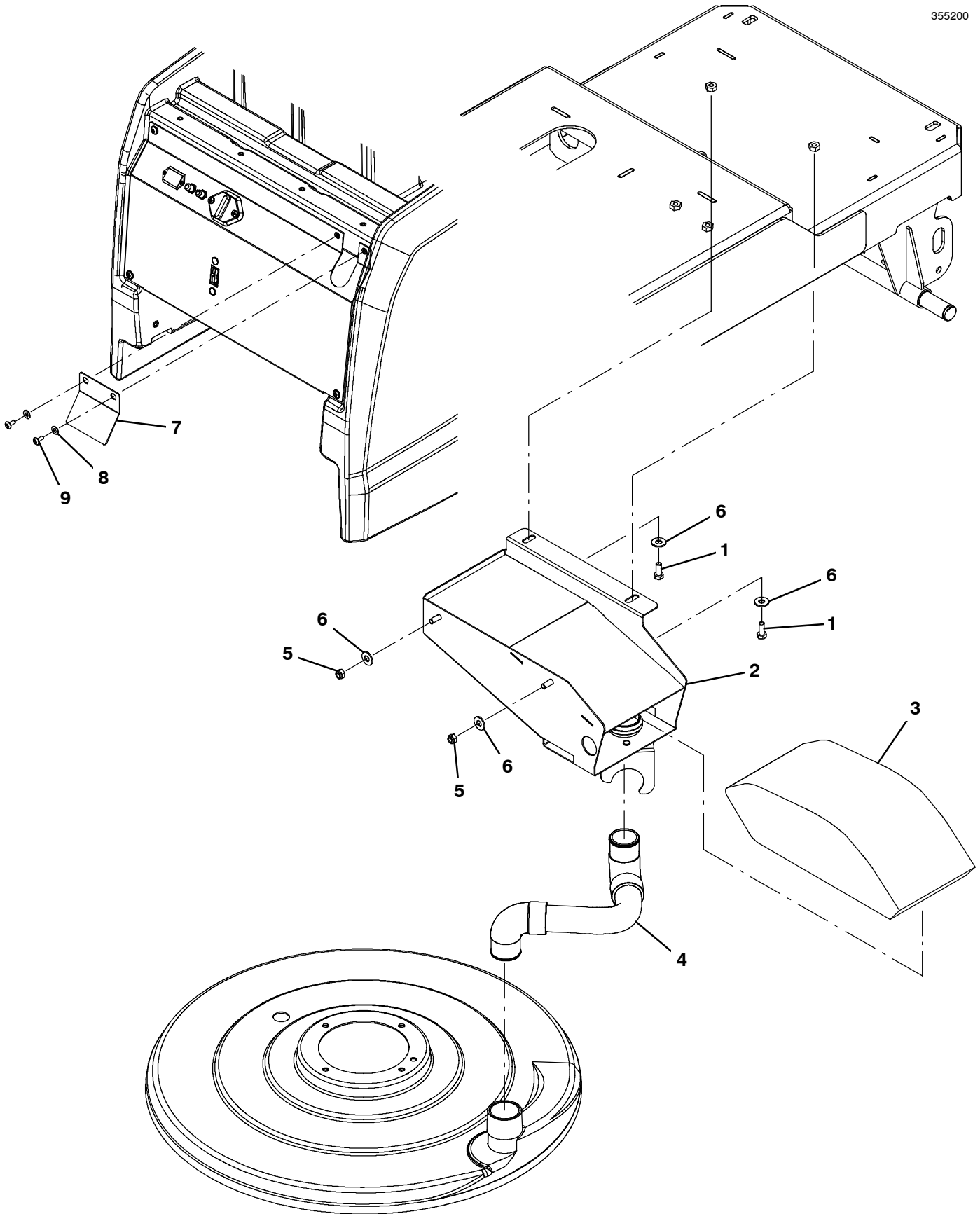

PASSIVE DUST CONTROL GROUP

| Ref. | Part No. | Serial Number | Description | Qty. |
|------|----------|---------------|---|------|
| 1 | 12273 | (00000000- |) Screw, Hex, M8 X 1.25 X 20, NI, Ss | 2 |
| 2 | 1201217 | (00000000- |) Box Assy, Bag, Vacuum | 1 |
| 3 | 1068845 | (00000000- |) Bag, Vacuum, Paper [1pick=1pkg] (1 Pkg = 10 Bags) | 1 |
| 4 | 1201368 | (00000000- |) Hose Assy, Vac, 1.50 Id, 2 Cuff, E90 | 1 |
| 5 | 08713 | (00000000- |) Nut, Hex, Lock, M8 X 1.25, NI, Ss | 2 |
| 6 | 01685 | (00000000- |) Washer, Flat, 0.38b 0.88d .08, Ss | 4 |
| 7 | 1201700 | (00000000- |) Cover, Panel, Access, Ele | 1 |
| 8 | 1069322 | (00000000- |) Washer, Flat, 0.25, Sae, Blk | 2 |
| 9 | 1202143 | (00000000- |) Screw, Trs, M6 X 1.00 X 16, Phl, NI, Blk | 2 |

BATTERY GROUP, WET 435AH

355206

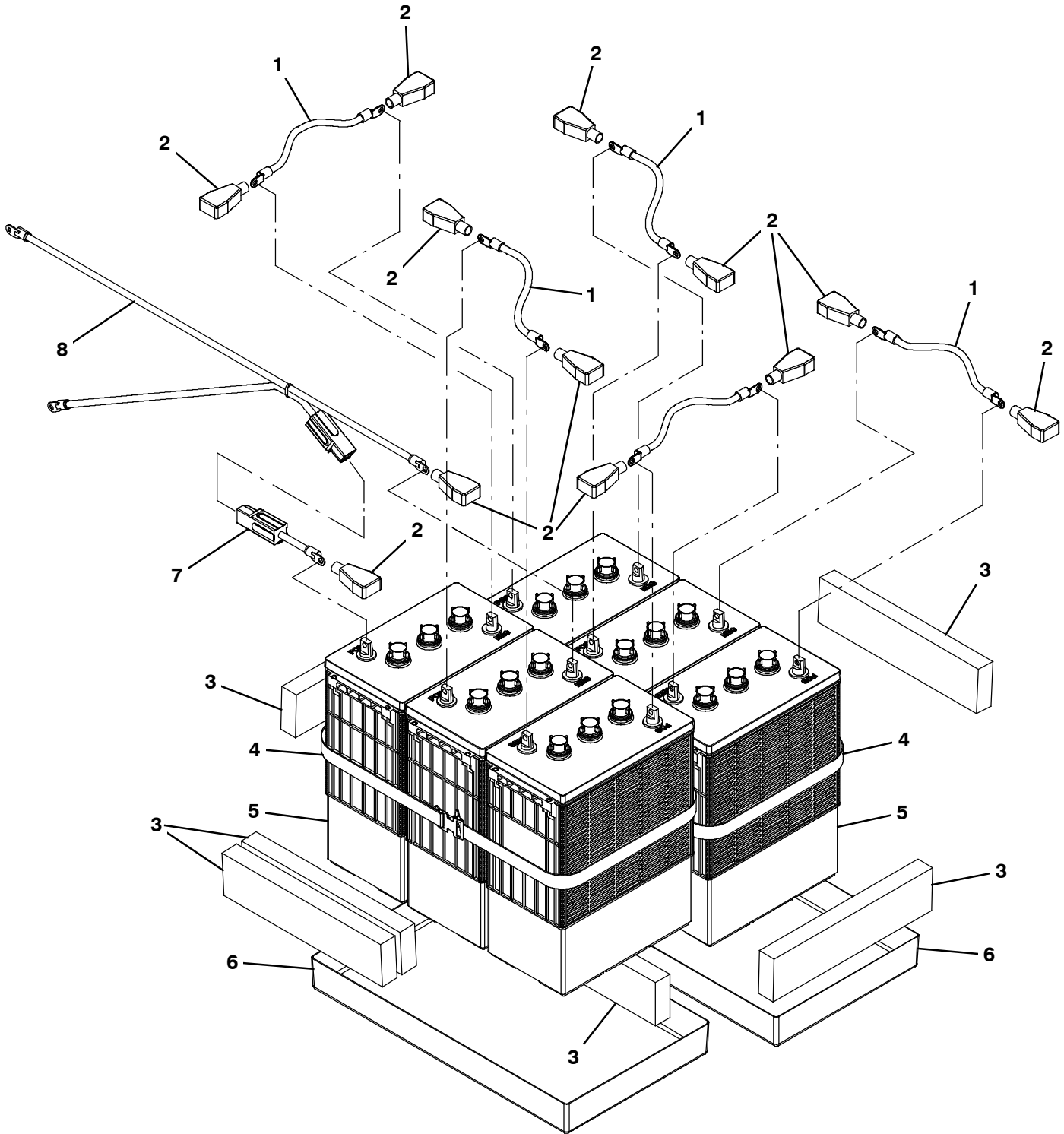

BATTERY GROUP, WET 435AH

| Ref. | Part No. | Serial Number | Description | Qty. |
|------|----------|---------------|---|------|
| 1 | 59996 | (00000000- |) Cable, 02ga 13.0l Blk .34ring /.34ring | 5 |
| 2 | 1205540 | (00000000- |) Boot, Terminal, Battery, 1/0-2/0ga, Blk | 12 |
| 3 | 630375 | (00000000- |) Spacer, Battery, Foam, 1.25 X 3.3 X 13.7 | 6 |
| 4 | 222682 | (00000000- |) Strap, Poly, Webbing 1.0 X 100.0 | 2 |
| 5 | 1204146 | (00000000- |) Battery, Wet, 06vdc 435ah, W/ Box (Includes Hardware) | 6 |
| 6 | 1200734 | (00000000- |) Tray, Battery [Orion] | 2 |
| 7 | 1205990 | (00000000- |) Cable Assy, 02ga Red, .31ring/Pp180 | 1 |
| 8 | 1201383 | (00000000- |) Harness, Battery, Orion | 1 |

ON-BOARD CHARGER GROUP

355185

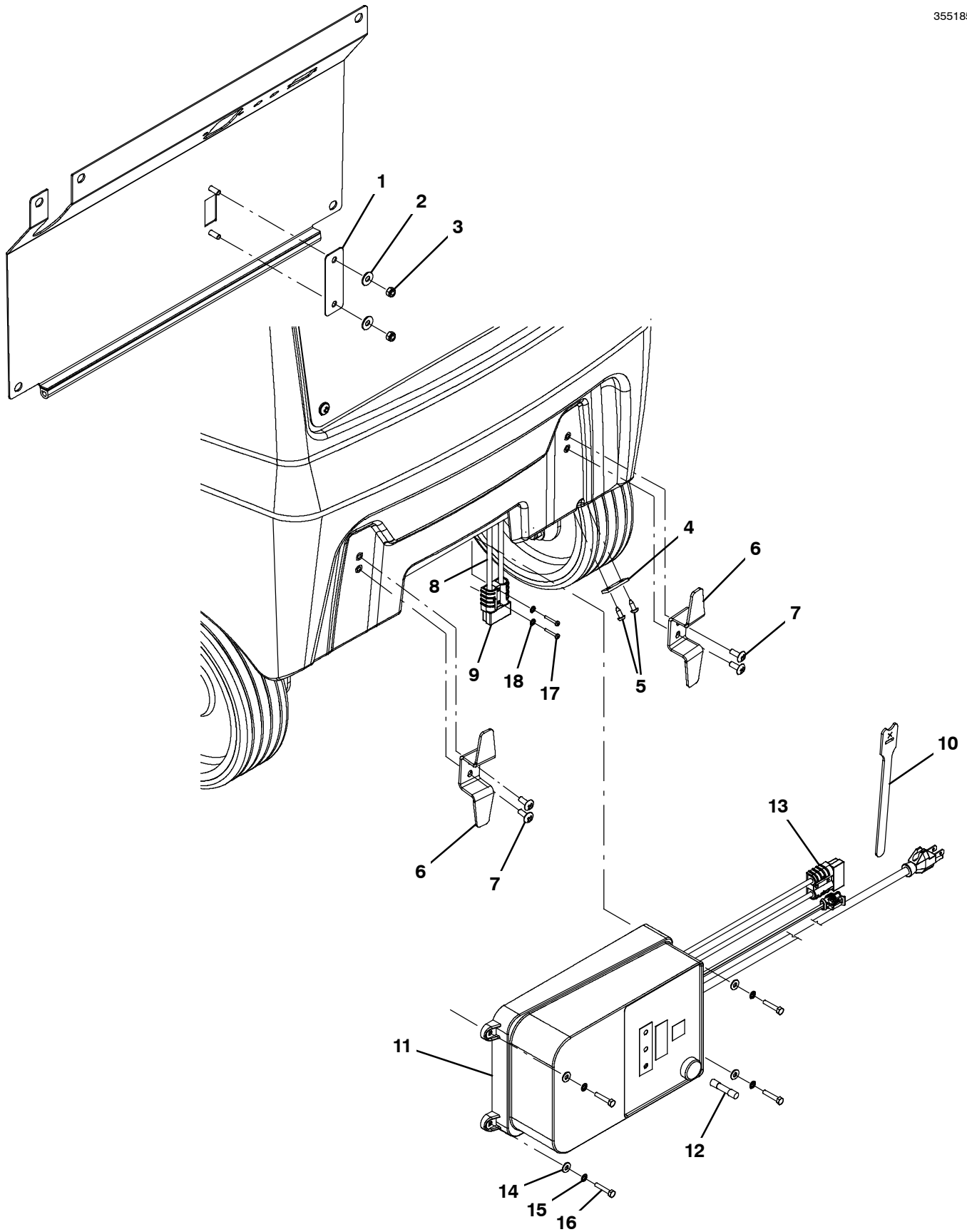

ON-BOARD CHARGER GROUP

| Ref. | Part No. | Serial Number | Description | Qty. | |
|------|----------|---------------|--|--|---|
| 1 | 1202117 | (00000000- |) Cover, Chrgr, Panel, Ele | 1 | |
| 2 | 01684 | (00000000- |) Washer, Flat, 0.27b 0.69d .05, Ss | 2 | |
| 3 | 08712 | (00000000- |) Nut, Hex, Lock, M6 X 1.00, NI, Ss | 2 | |
| 4 | 600168 | (00000000- |) Plate, Clamp, Strap | 1 | |
| 5 | 1009324 | (00000000- |) Screw, Pan, Phl, 10-16 X 0.50,Blk[Typ17] | 2 | |
| 6 | 1202266 | (00000000- |) Hook, Cord, Dbl | 2 | |
| 7 | 1202143 | (00000000- |) Screw, Trs, M6 X 1.00 X 16, Phl, NI, Blk | 4 | |
| ▽ | 8 | 1201394 | (00000000- |) Harness, Charger, On Board [Orion] | 1 |
| ▲ | 9 | 130155 | (00000000- |) Connector, Battery, 6ga 50a, Gray[2cont] | 1 |
| | 10 | 1067526 | (00000000- |) Fastener, 8.0l [Hook And Loop] | 1 |
| ▽ | 11 | 9011001 | (00000000- |) Charger Kit, 36vdc 120vac, On-Brd, [Na] | 1 |
| ▲ | 12 | 1206662 | (00000000- |) Fuse, 015a, 250vac [Baf-15] | 1 |
| ▲ | 13 | 130155 | (00000000- |) Connector, Battery, 6ga 50a, Gray[2cont] | 1 |
| | 14 | 01683 | (00000000- |) Washer, Flat, 10, Ss | 4 |
| | 15 | 07514 | (00000000- |) Washer, Lock, Int, 10, Ss | 4 |
| | 16 | 12316 | (00000000- |) Screw, Hex, M5 X 0.80 X 25, Ss | 4 |
| | 17 | 06922 | (00000000- |) Screw, Pan, Phl, M3 X 0.50 X 20, 4.8 | 2 |
| | 18 | 140019 | (00000000- |) Washer, Lock, Ext, 06 | 2 |

▽ ASSEMBLY

▲ INCLUDED IN ASSEMBLY

LABEL GROUP

| Ref. | Part No. | Serial Number | Description | Qty. |
|------|----------|---------------|---|------|
| 1 | 1204362 | (00000000- |) Label, Set, Info/Hzrd [Na/Ce] [B10] | 1 |
| 2 | 1203729 | (00000000- |) Label, Model, Speedgleam Rider | 2 |
| 3 | 1206159 | (00000000- |) Label, Logo, 05.5l [Nobles] | 1 |
| 4 | 1205356 | (00000000- |) Label, True-Hepa [Filtration] (Models w/ Active Dust Control Option) | 1 |

ELECTRICAL SCHEMATIC

1068703

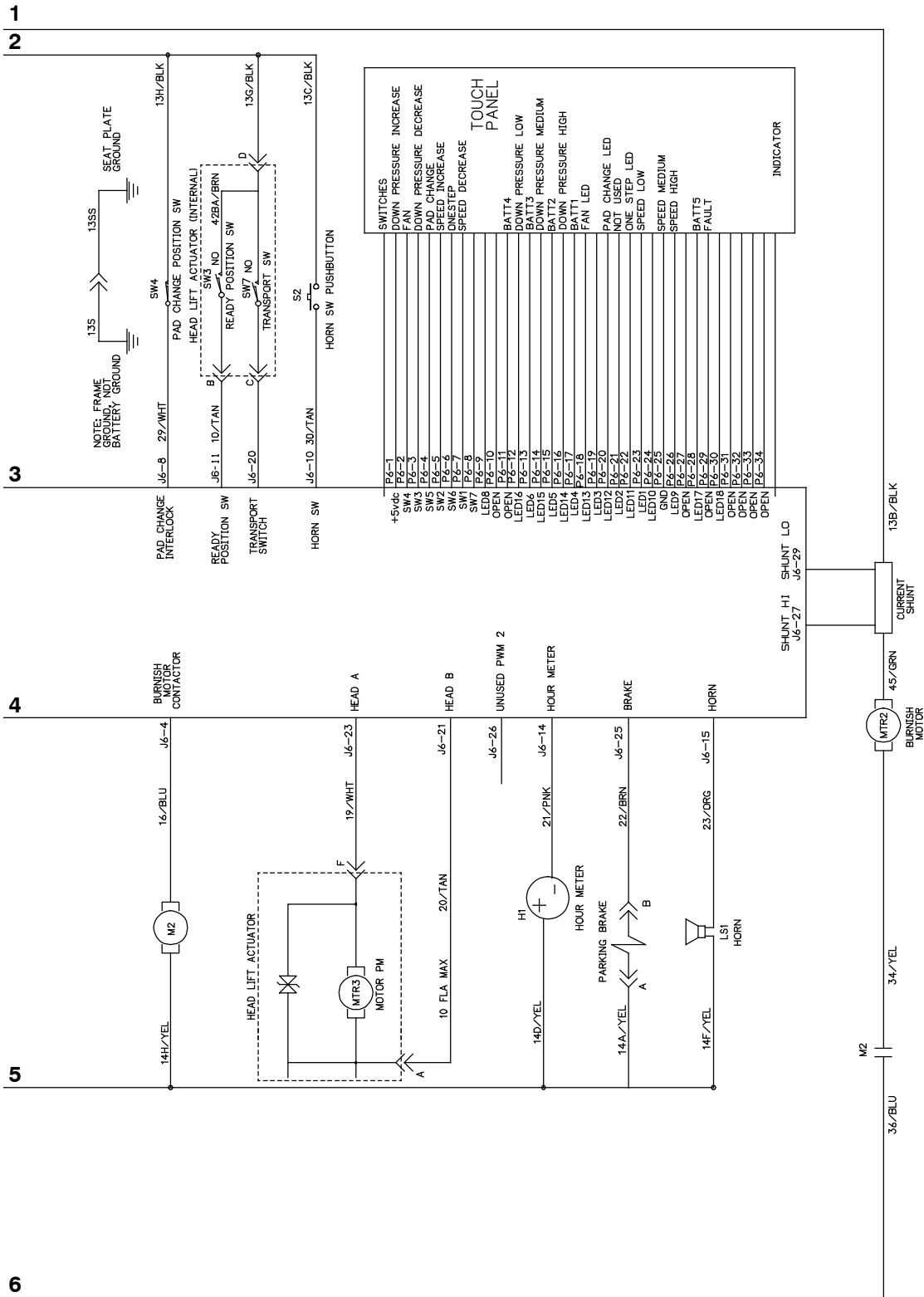

HARNESS GROUP, MAIN

355186

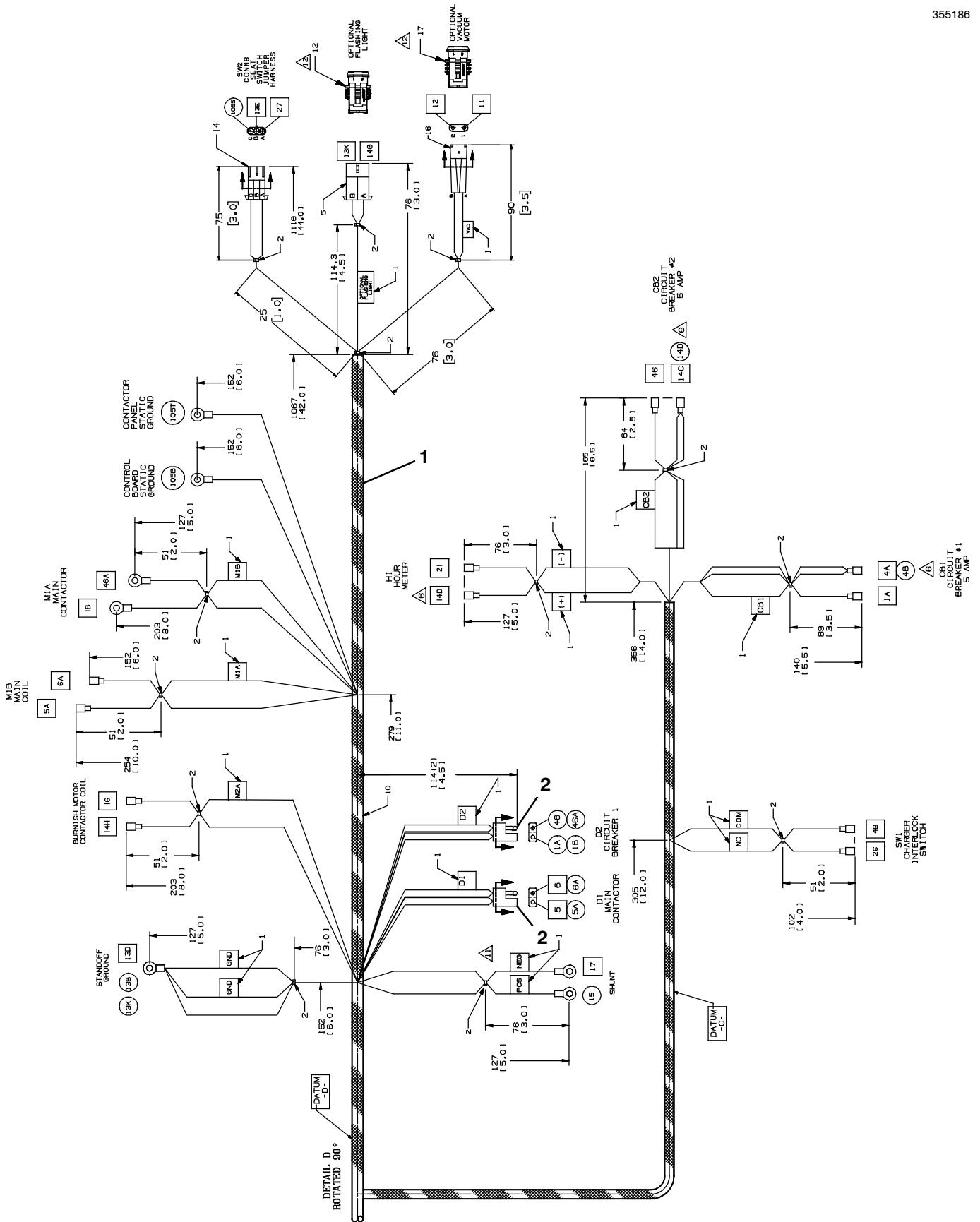

HARNESS GROUP, MAIN - CONT'D

355186

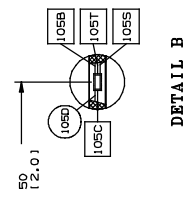
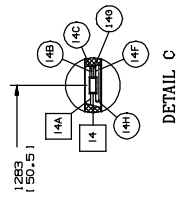
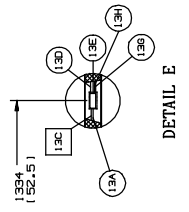
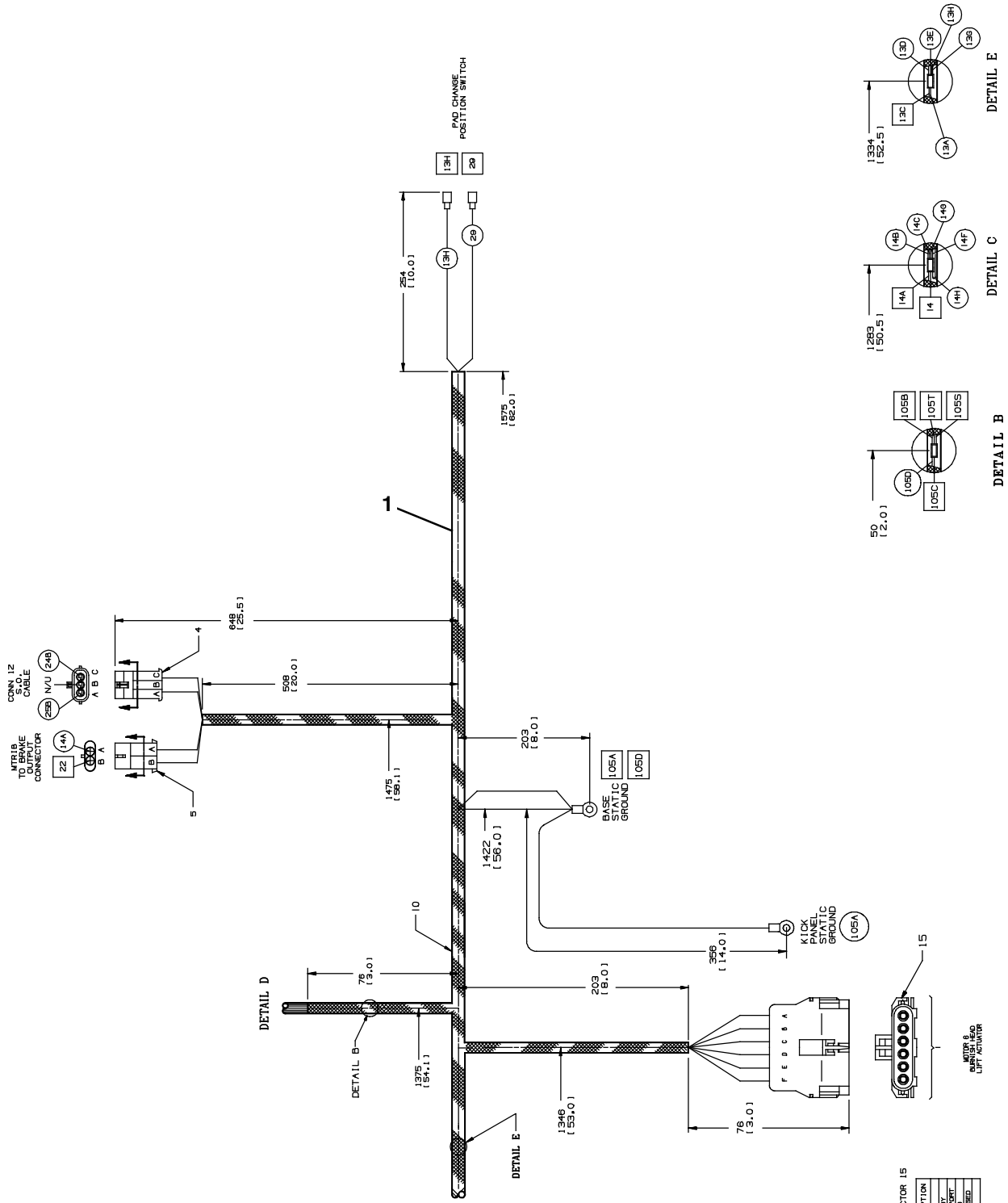

TERMINATIONS FOR CONNECTOR 15

| POSITION | WIRE | DESCRIPTION |
|----------|------|-------------|
| A | 20 | XM |
| B | 10 | RESOUT |
| C | 30 | TRIP |
| D | 30 | TRIP |
| E | 10 | NOT USED |

HARNESS GROUP, MOTOR

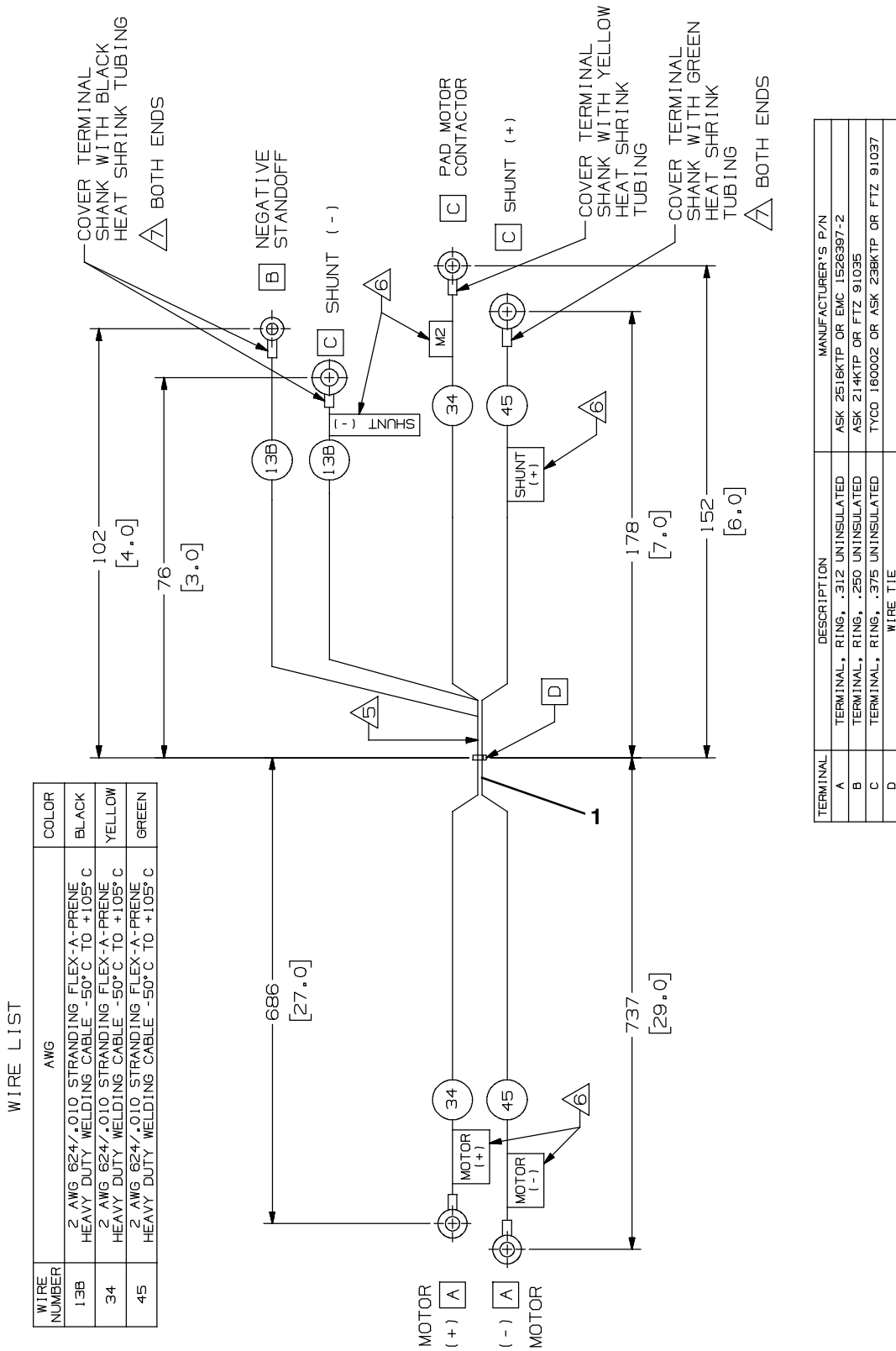

| Ref. | Part No. | Serial Number | Description | Qty. |
|------|----------|---------------|---------------------------|------|
| 1 | 1069866 | (0000000- |) Harness, Motor, [Orion] | 1 |

HARNESS GROUP, CONTROL BOARD

355210

WIRE LIST

| WIRE NUMBER | AWG | COLOR |
|-------------|--|---------------------------------------|
| 13A | 2 AWG 624/.010 STRANDING FLEX-A-PRENE HEAVY DUTY WELDING CABLE -50°C TO +105°C | BLACK |
| 56 | 2 AWG 624/.010 STRANDING FLEX-A-PRENE HEAVY DUTY WELDING CABLE -50°C TO +105°C | BLUE (PREFERRED) BLACK (ALTERNATE) |

| TRM | DESCRIPTION | MANUFACTURER'S P/N(S) |
|-----|------------------------------------|---|
| A | TERMINAL, RING, .250 UNINSULATED | ASK 214KTP, OR, ASK 214L FTZ 91035 MOLEX 19221-0418; OPTIONAL MOLEX 19221-0419 AND SOLDER DIPPING |
| B | NOT USED | NOT USED |
| C | WIRE TIE | |
| D | TERMINAL, RING, 1.0MM, UNINSULATED | TYCO 160002 ASK 238KTP, OR ASK 238L, OR, FTZ 91037 MOLEX 19221-0235; OPTIONAL MOLEX 19221-0380 AND SOLDER DIPPING |

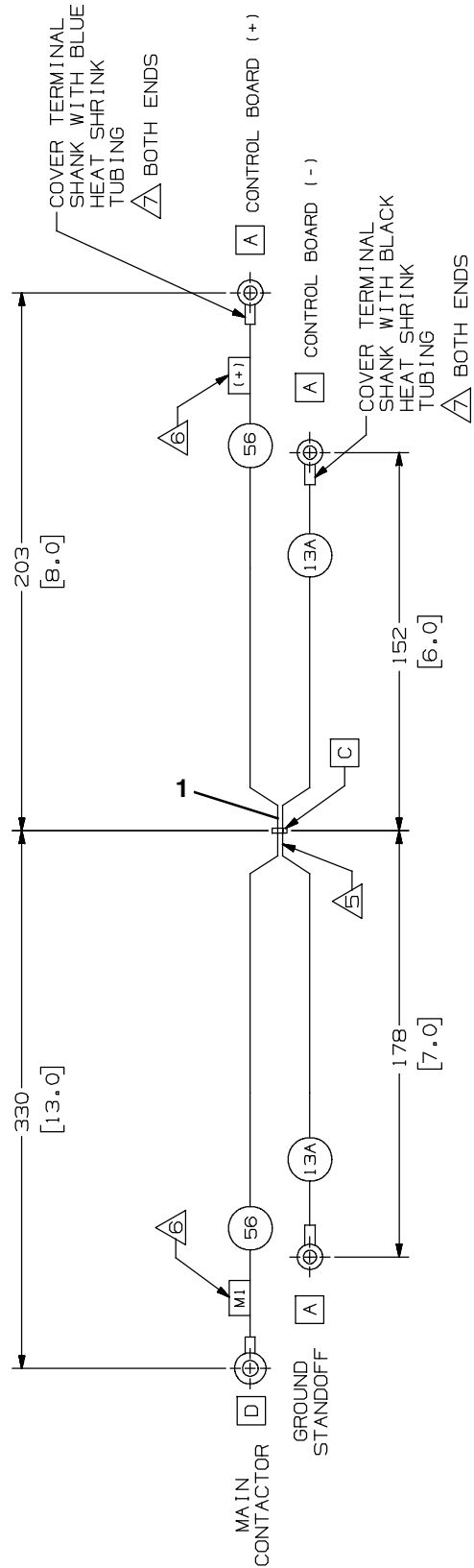

| Ref. | Part No. | Serial Number | Description | Qty. |
|------|----------|---------------|----------------------------------|------|
| 1 | 1070076 | (00000000- |) Harness, Control Board [Orion] | 1 |

HARNESS GROUP, LIGHT

355213

| WIRE # | AWG | COLOR | WIRE SPEC | TERMINAL A | TERMINAL B |
|--------|-----|-------|-------------|---|--------------|
| 13LL | 18 | BLK | UL-1015/AWM | P.E. 12077411 FEMALE TERMINAL WITH CABLE SEAL | BULLET .156F |
| 14LL | 18 | YEL | UL-1015/AWM | P.E. 12077411 FEMALE TERMINAL WITH CABLE SEAL | BULLET .156F |

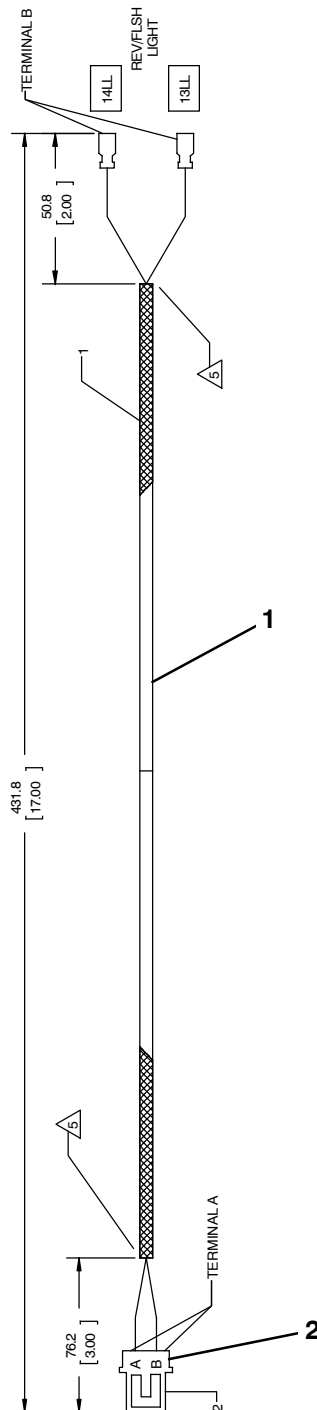

| ITEM | DESCRIPTION | QTY |
|------|---|-----------|
| 1 | BLACK NYLON BRAIDING | AS NEEDED |
| 2 | CONNECTOR BODY 2F, 280MP/SERIES P.E. 15300027 CONNECTOR TPA, 280MP/SERIES PE. 15300014 | 1 |

| Ref. | Part No. | Serial Number | Description | Qty. |
|------|----------|---------------|---|------|
| ▽ | 1 | 1202650 | (00000000-) Harness, Light [Orion] | 1 |
| ▲ | 2 | 78950 | (00000000-) Connector, Fem, 2cav, Mp280 Sealed (Connector Only - No Assembly Available) | 1 |
| ▲ | 2 | 25837 | (00000000-) Terminal, Fem, Mp280, Sealed, 22-20ga | 2 |
| ▲ | 2 | 25830 | (00000000-) Seal, Wire, 18-22ga [Wp / Mp280 Sealed] | 2 |
| ▲ | 2 | 78952 | (00000000-) Lock, Secondary, 2cav, Mp280 Sealed | 1 |

▽ ASSEMBLY

▲ INCLUDED IN ASSEMBLY

HARNES GROUP, ALARM

355211

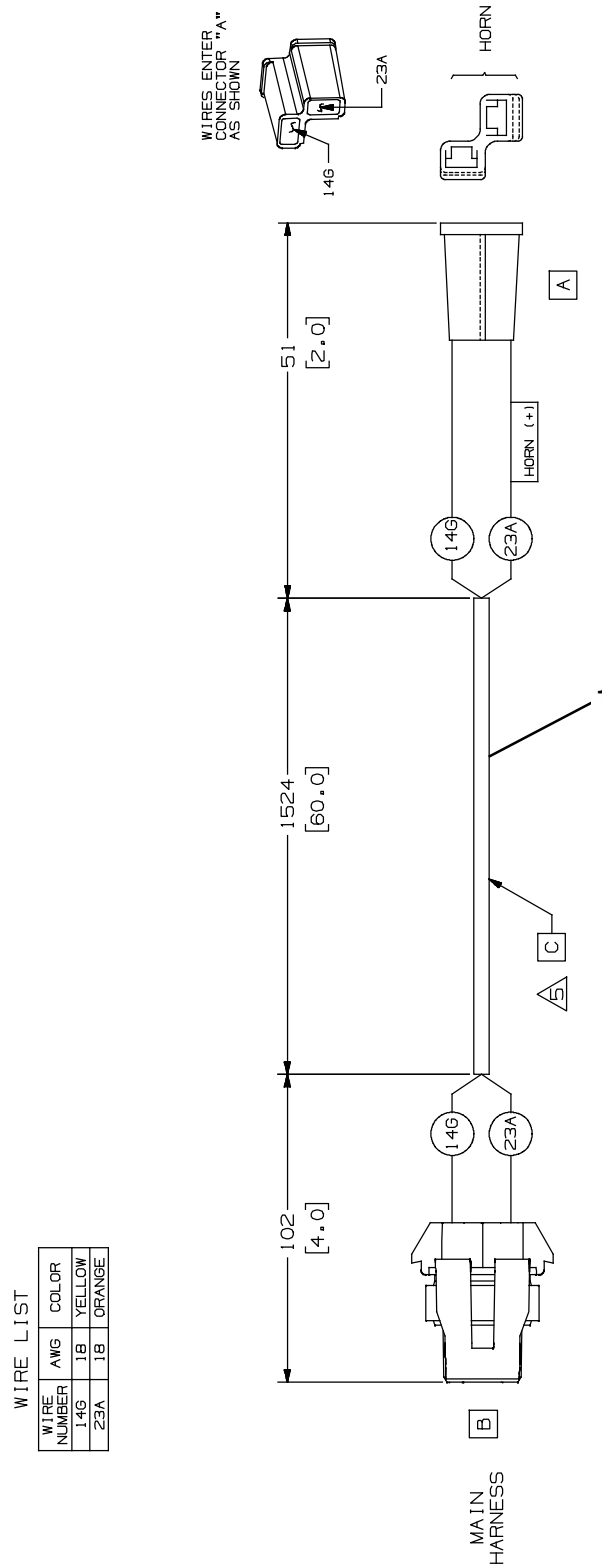

| Ref. | Part No. | Serial Number | Description | Qty. |
|------|----------|---------------|-----------------------|------|
| 1 | 1070046 | (00000000-) | Harness, Alarm, Orion | 1 |

HARNESS GROUP, MOTOR BRAKE

355212

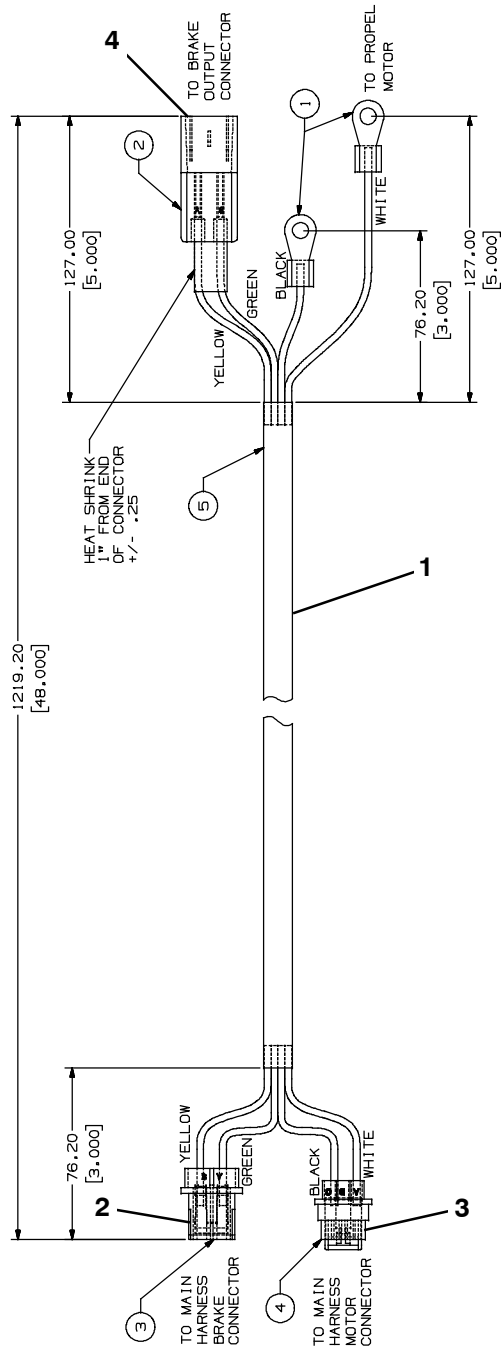

| ITEM | P/N | DESCRIPTION | QTY. |
|------|-------|---|----------|
| 1 | ----- | TERMINAL, RING .343 ID REF X .625 OD MAX WITH HEAT SHRINK INS | 2 |
| 2 | ----- | CONNECTOR, MAL, 2CAV, MP280 SEALED | 1 |
| 3 | ----- | CONNECTOR, FEM, 2CAV, MP280 SEALED | 1 |
| 4 | ----- | CONNECTOR, FEM, 3CAV, MP630 SEALED | 1 |
| 5 | ----- | MULTI CONDUCTOR CORD, TWO 10 AWG (ONE BLACK AND ONE WHITE) X TWO 18 AWG (ONE GREEN AND ONE YELLOW), ENDUROFLEX CRXM CABLE | AS REQ'D |

| Ref. | Part No. | Serial Number | Description | Qty. |
|------|----------|---------------|--|------|
| ▽ | 1 | 1065808 | (00000000-) Harness, Motor, Brake [T7/Ssr] | 1 |
| ▲ | 2 | 78950 | (00000000-) Connector, Fem, 2cav, Mp280 Sealed (Connector Only - No Assembly Available) | 1 |
| ▲ | 2 | 25837 | (00000000-) Terminal, Fem, Mp280, Sealed, 22-20ga | 2 |
| ▲ | 2 | 25830 | (00000000-) Seal, Wire, 18-22ga [Wp / Mp280 Sealed] | 2 |
| ▲ | 2 | 78952 | (00000000-) Lock, Secondary, 2cav, Mp280 Sealed | 1 |
| ▲ | 3 | 1047186 | (00000000-) Connector, Fem, 3 Recept [Mp630] | 1 |
| ▲ | 4 | 25850 | (00000000-) Connector, Mal, 2cav, Mp280 Sealed | 1 |
| ▲ | 4 | 25832 | (00000000-) Terminal, Mal, Mp280, Sealed, 18-16ga | 2 |

▽ ASSEMBLY

▲ INCLUDED IN ASSEMBLY

BATTERY GROUP, AGM 390AH

355207

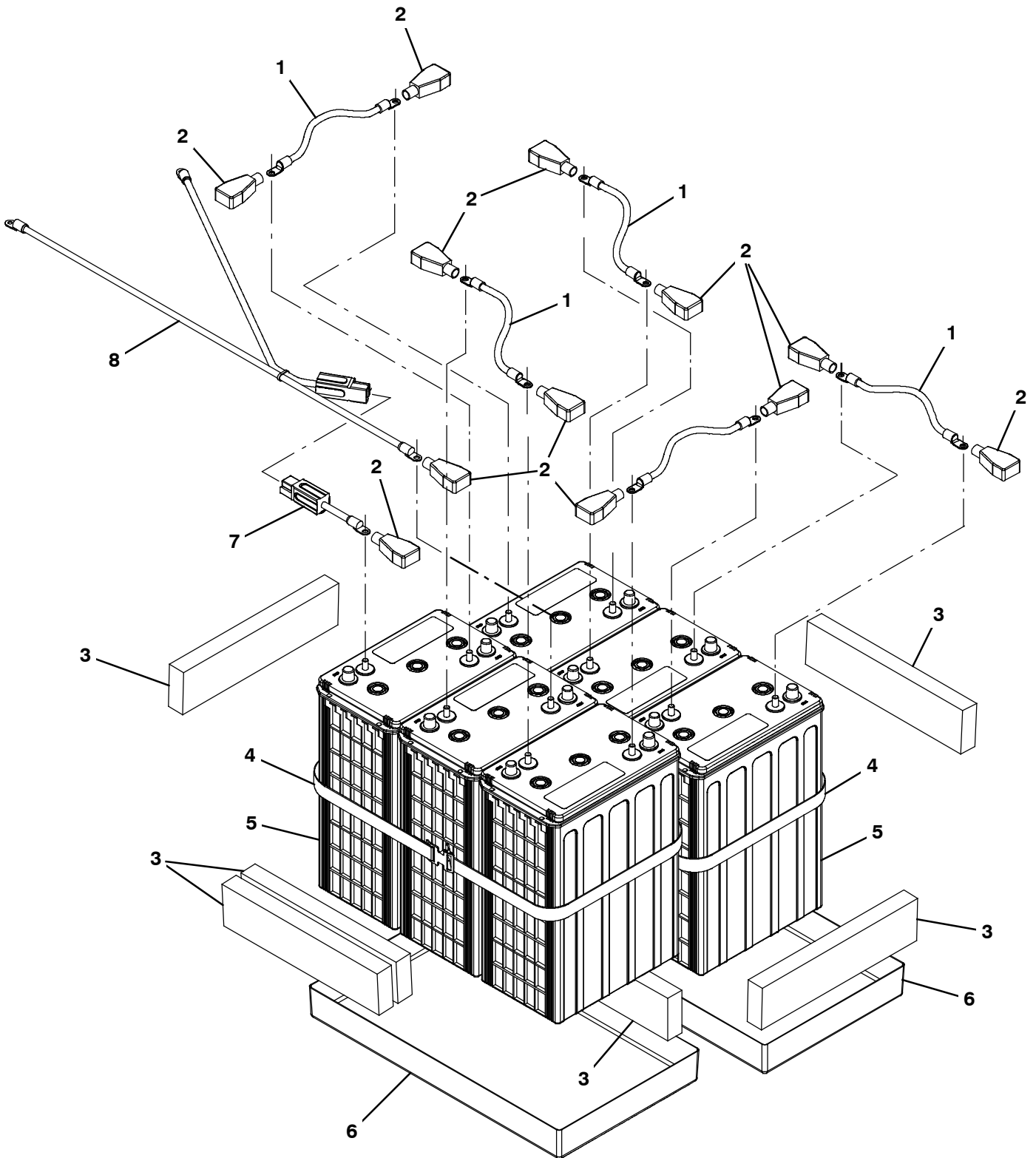

BATTERY GROUP, AGM 390AH

| Ref. | Part No. | Serial Number | Description | Qty. |
|-------------|-----------------|----------------------|--|-------------|
| 1 | 59996 | (00000000- |) Cable, 02ga 13.0l Blk .34ring /.34ring | 5 |
| 2 | 1205540 | (00000000- |) Boot, Terminal, Battery, 1/0-2/0ga, Blk | 12 |
| 3 | 630375 | (00000000- |) Spacer, Battery, Foam, 1.25 X 3.3 X 13.7 | 6 |
| 4 | 222682 | (00000000- |) Strap, Poly, Webbing 1.0 X 100.0 | 2 |
| 5 | 1204248 | (00000000- |) Battery, Agm, 06vdc 390ah, W/Box (Includes Hardware) | 6 |
| 6 | 1200734 | (00000000- |) Tray, Battery [Orion] | 2 |
| 7 | 1205990 | (00000000- |) Cable Assy, 02ga Red, .31ring/Pp180 | 1 |
| 8 | 1201383 | (00000000- |) Harness, Battery, Orion | 1 |

OFF-BOARD CHARGER GROUP

355215

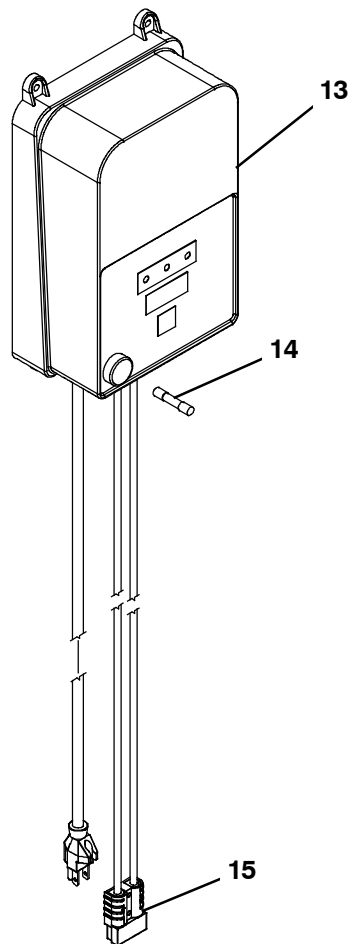
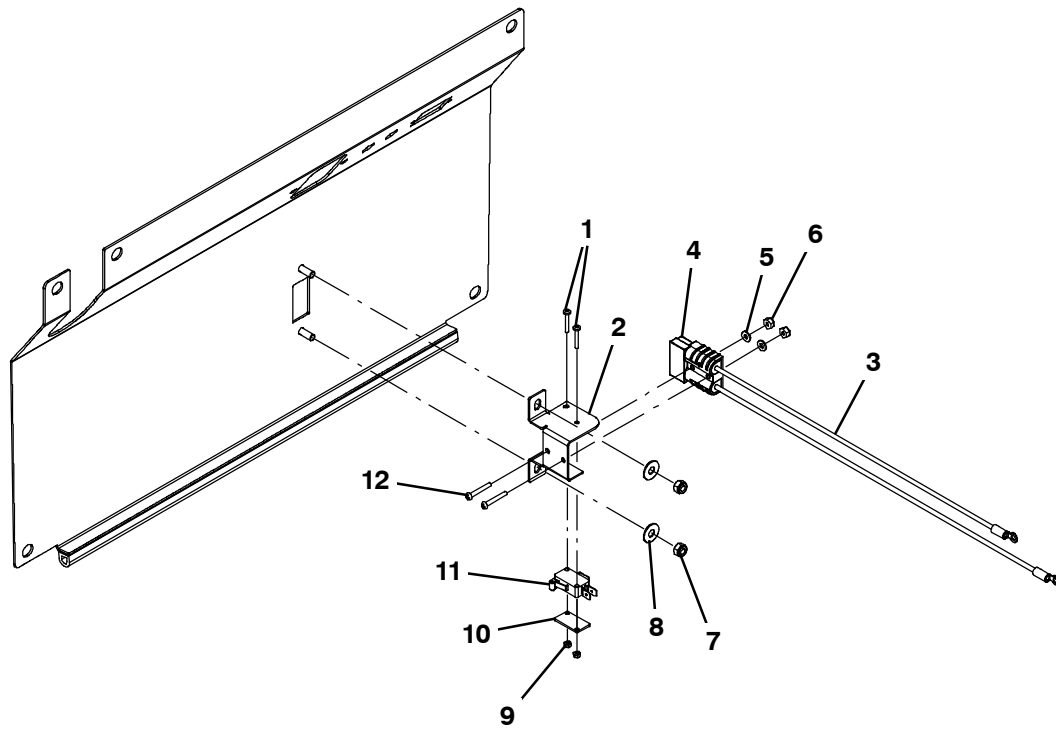

OFF-BOARD CHARGER GROUP

| Ref. | Part No. | Serial Number | Description | Qty. | |
|------|----------|---------------|---|--|---|
| 1 | 06922 | (00000000- |) Screw, Pan, Phl, M3 X 0.50 X 20, 4.8 | 2 | |
| 2 | 1200885 | (00000000- |) Bracket, Connector, Plug | 1 | |
| ▽ | 3 | 1201389 | (00000000- |) Harness, Charger, Off Board [Orion] | 1 |
| ▲ | 4 | 130155 | (00000000- |) Connector, Battery, 6ga 50a, Gray[2cont] | 1 |
| 5 | 19064 | (00000000- |) Washer, Flat, 0.16b 0.38d .05, Pl, 06 | 2 | |
| 6 | 75939 | (00000000- |) Nut, Hex, Lock, #06-32, NI | 2 | |
| 7 | 08712 | (00000000- |) Nut, Hex, Lock, M6 X 1.00, NI, Ss | 2 | |
| 8 | 01684 | (00000000- |) Washer, Flat, 0.27b 0.69d .05, Ss | 2 | |
| 9 | 579211 | (00000000- |) Nut, Hex, Lock, M3 X 0.50, NI, Ss | 2 | |
| 10 | 601359 | (00000000- |) Plate, Backing, Switch | 1 | |
| 11 | 600437 | (00000000- |) Switch, Snap, 15a, Rlr | 1 | |
| 12 | 25005 | (00000000- |) Screw, Pan, Phl, 06-32 X 1.00, G1 | 2 | |
| ▽ | 13 | 9011009 | (00000000- |) Charger Kit, 36vdc 120vac, Off-Brd, [Na] | 1 |
| ▲ | 14 | 1206662 | (00000000- |) Fuse, 015a, 250vac [Baf-15] | 1 |
| ▲ | 15 | 130155 | (00000000- |) Connector, Battery, 6ga 50a, Gray[2cont] | 1 |

▽ ASSEMBLY

▲ INCLUDED IN ASSEMBLY

HYDROLINK® BATTERY WATERING SYSTEM KIT

355205

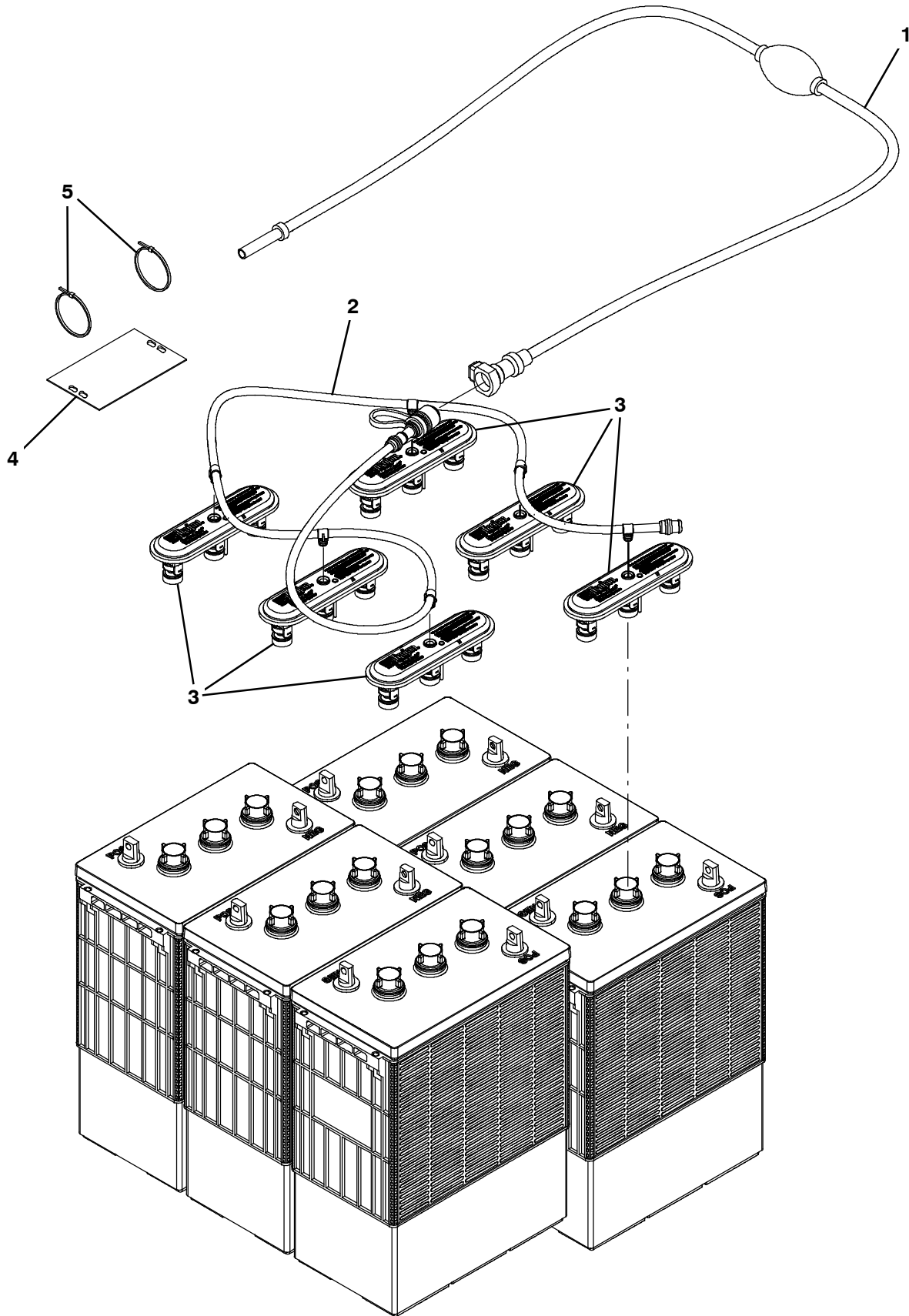

HYDROLINK® BATTERY WATERING SYSTEM KIT

| | Ref. | Part No. | Serial Number | Description | Qty. |
|---|-------------|-----------------|----------------------|--|-------------|
| ▽ | | 9010301* | (00000000- |) Pump Kit, Fill, Battery,36vdc,Ci[Trojan] | 1 |
| ▲ | 1 | 1058939 | (00000000- |) Pump Kit, Fill, Battery | 1 |
| ▲ | 2 | 1201997 | (00000000- |) Tube, Water, Battery, 36vdc [Trojan] | 1 |
| ▲ | 3 | 1204142 | (00000000- |) Cap, Fill, Battery [Trojan] | 6 |
| ▲ | 4 | 1071084 | (00000000- |) Label, Tag, Battery [Hydrolink Watering] | 1 |
| ▲ | 5 | 130773 | (00000000- |) Tie, Cable, Nyl, 11.0l, .14w, 3.0 Max. D | 2 |

▽ ASSEMBLY

▲ INCLUDED IN ASSEMBLY

*THIS KIT IS INTENDED FOR USE WITH TROJAN® LEAD ACID BATTERIES ONLY.

HYDROLINK® IS A REGISTERED TRADEMARK OF TROJAN® BATTERY COMPANY.

FLASHING LIGHT GROUP

355203

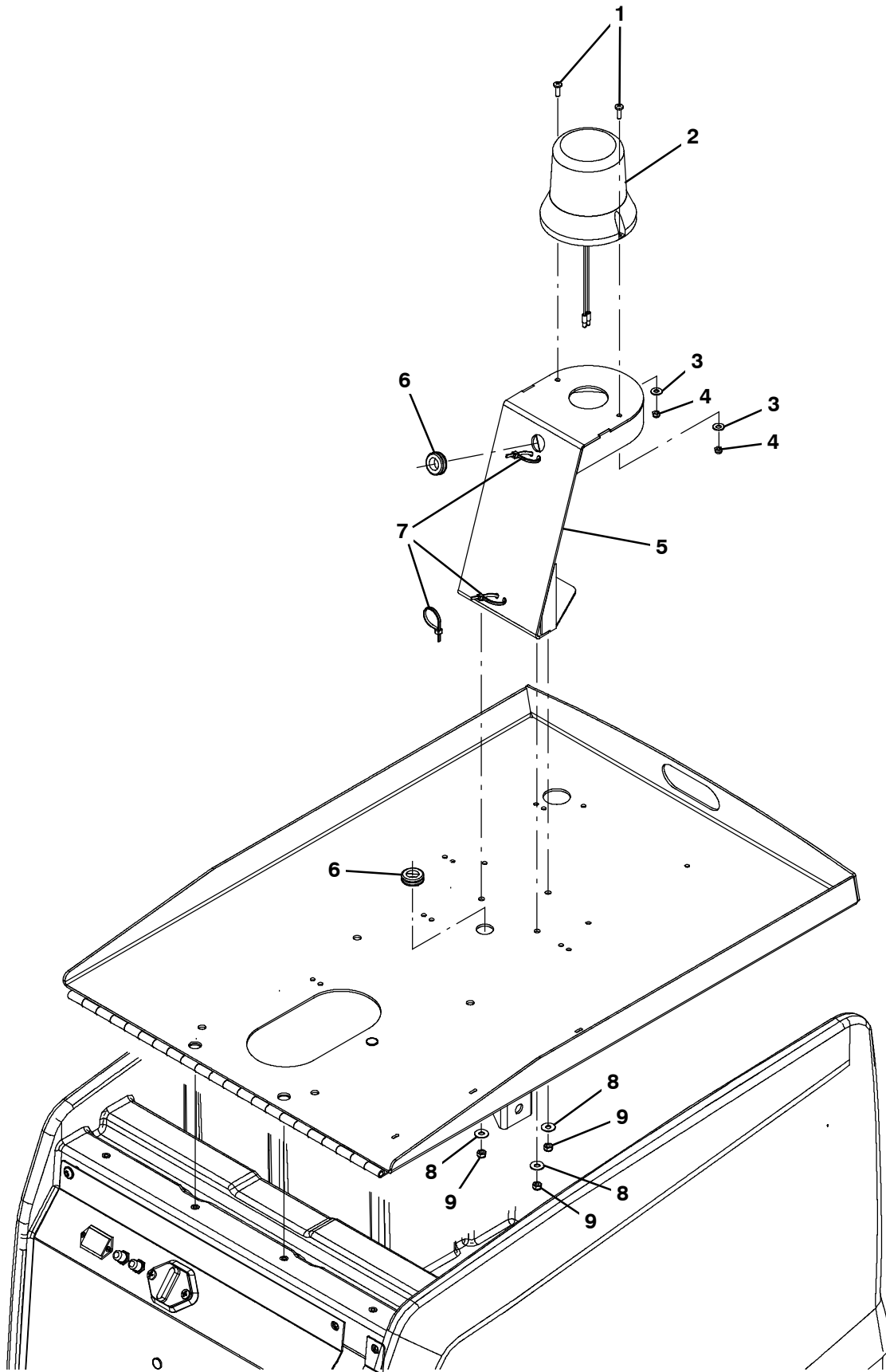

FLASHING LIGHT GROUP

| Ref. | Part No. | Serial Number | Description | Qty. |
|------|----------|---------------|--|------|
| 1 | 1045487 | (00000000- |) Screw, Pan, Phl, M5 X 0.80 X 16, Blk | 2 |
| 2 | 1017250 | (00000000- |) Light, Strobe, Amb, 12-48vdc | 1 |
| 3 | 01683 | (00000000- |) Washer, Flat, 10, Ss | 2 |
| 4 | 09739 | (00000000- |) Nut, Hex, Lock, M5 X 0.80, NI, Ss | 2 |
| 5 | 1202081 | (00000000- |) Bracket Wldt, Light, Flsh | 1 |
| 6 | 10632-2 | (00000000- |) Grommet, Rbr, 0.62id, F/0.9h, .12 Matl | 2 |
| 7 | 130773 | (00000000- |) Tie, Cable, Nyl, 11.0l, .14w, 3.0 Max. D | 3 |
| 8 | 01684 | (00000000- |) Washer, Flat, 0.27b 0.69d .05, Ss | 3 |
| 9 | 08712 | (00000000- |) Nut, Hex, Lock, M6 X 1.00, NI, Ss | 3 |
| N/S | 1202650 | (00000000- |) Harness, Light [Orion] | 1 |
| N/S | 9011012 | (00000000- |) Conduit, Ele, Afmkt, .26id, 2ft | 1 |

WALL ROLLER (686 MM / 27 IN HEAD) GROUP

355204

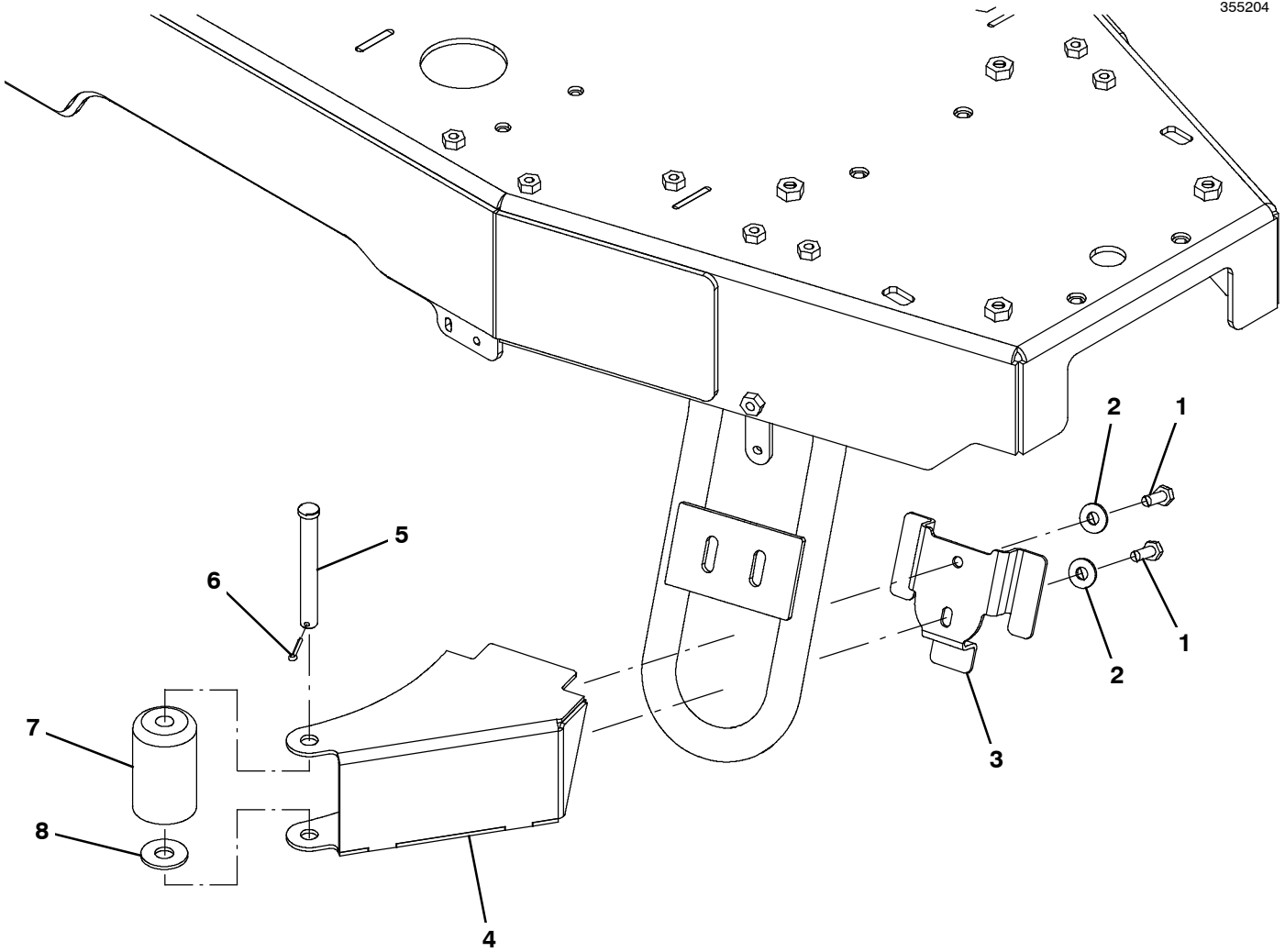

WALL ROLLER (686 MM / 27 IN HEAD) GROUP

| Ref. | Part No. | Serial Number | Description | Qty. |
|-------------|-----------------|----------------------|--------------------------------------|-------------|
| 1 | 12333 | (00000000- |) Screw, Hex, M8 X 1.25 X 25, Ss, NI | 2 |
| 2 | 01685 | (00000000- |) Washer, Flat, 0.38b 0.88d .08, Ss | 2 |
| 3 | 1202105 | (00000000- |) Bracket, Mtg, Rlr, Wall | 1 |
| 4 | 1206643 | (00000000- |) Bracket Wldt, Rlr,Wall | 1 |
| 5 | 51528 | (00000000- |) Pin, Clevis, 0.50d X | 1 |
| 6 | 08346 | (00000000- |) Pin, Cotter, .125 X 0.75 | 1 |
| 7 | 222178 | (00000000- |) Roller, Pyu, 1.88d 0.53b 3.05l | 1 |
| 8 | 41619 | (00000000- |) Washer, Flat, 0.56b 1.38d .11, Ss | 1 |

ACTIVE DUST CONTROL GROUP

355199

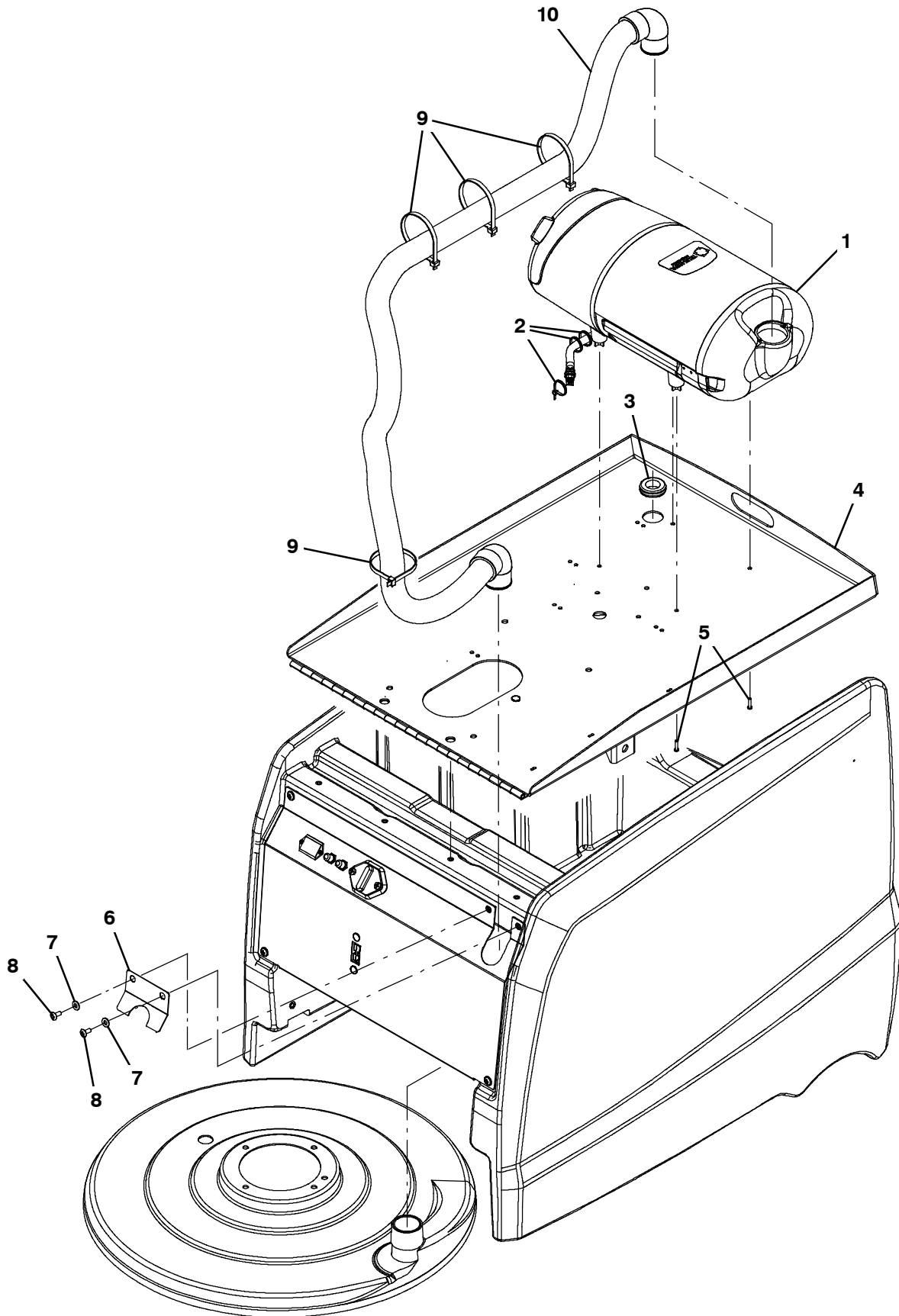

ACTIVE DUST CONTROL GROUP

| Ref. | Part No. | Serial Number | Description | Qty. |
|------|----------|---------------|--|------|
| 1 | 1200929 | (00000000- |) Vacuum, Recvy, Dust (See Breakdown) | 1 |
| 2 | 130773 | (00000000- |) Tie, Cable, Nyl, 11.0l, .14w, 3.0 Max. D | 3 |
| 3 | 10632-14 | (00000000- |) Grommet, Rbr, 1.00id, F/1.4h, .12 Matl | 1 |
| 4 | 9010990 | (00000000- |) Plate, Seat, Afmkt, Adc [B10] [Na/Aus] | 1 |
| 5 | 360943 | (00000000- |) Screw, Pan, Phl, 10-14 X 0.75, F/ Plstc | 4 |
| 6 | 1202116 | (00000000- |) Bracket, Hose, Vacuum | 1 |
| 7 | 1069322 | (00000000- |) Washer, Flat, 0.25, Sae, Blk | 2 |
| 8 | 1202143 | (00000000- |) Screw, Trs, M6 X 1.00 X 16, Phl, NI, Blk | 2 |
| 9 | 44961 | (00000000- |) Tie, Cable, Nyl, 14.5l .30w 4.0 Max D | 4 |
| 10 | 1201536 | (00000000- |) Hose Assy, Vac, 1.50id, 2 Cuff, E90 | 1 |

ACTIVE DUST CONTROL BREAKDOWN, 1200929

355198

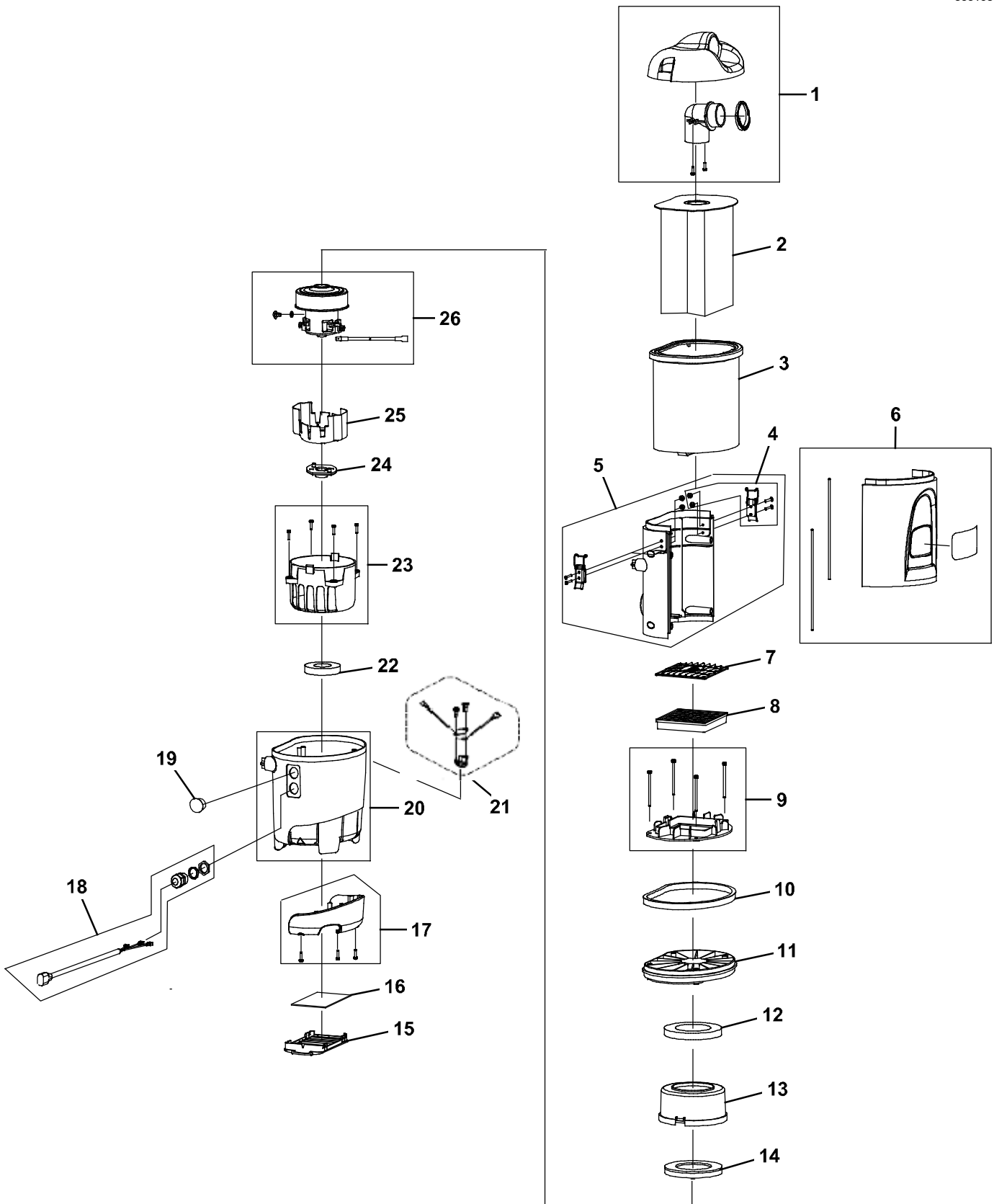

ACTIVE DUST CONTROL BREAKDOWN, 1200929

| Ref. | Part No. | Serial Number | Description | Qty. |
|------|----------|---------------|--|------|
| ▽ | 1200929 | (00000000- |) Vacuum, Recvy, Dust | 1 |
| ▲ | 1 | 9007783 | (00000000-) Cover, Hsng, Fr/ (Includes 2-#8x0.624" Screw) | 1 |
| ▲ | 2 | 9007784 | (00000000-) Bag, Vacuum, 6 Qt [1pick=1pkg/12 Bags] (Qty 1 Included w/ Machine) | 1 |
| | 2 | 9007866 | (00000000-) Bag, Vacuum, 6 Qt [1pk=1ctn/16=192 Bags] | 1 |
| ▲ | 3 | 9007785 | (00000000-) Bag, Cloth, Afkmt, 6 Qt (Qty 1 Included w/ Machine) | 1 |
| ▲ | 4 | 9007788 | (00000000-) Latch, Backpack, Fr/ (Includes 4-#8x0.624" Screw & 4-M3 Washer) | 1 |
| ▲ | 5 | 9007789 | (00000000-) Cover, Rear, Fr/ 6 Qt [V-Bp-6] | 1 |
| ▲ | 6 | 9010838 | (00000000-) Cover, Front, W/Hepa Label | 1 |
| ▲ | 7 | 9007813 | (00000000-) Frame, Fltr, Cap, Fr/ | 1 |
| ▲ | 8 | 9007812 | (00000000-) Filter, Hepa, Fr/ | 1 |
| ▲ | 9 | 9007811 | (00000000-) Plate, Filter, Fr/ (Includes 4-#8x0.625" Screw) | 1 |
| ▲ | 10 | 9007810 | (00000000-) Seal, Body, Fr/ | 1 |
| ▲ | 11 | 9007809 | (00000000-) Cover, Motor, Fr/ | 1 |
| ▲ | 12 | 9007806 | (00000000-) Mount, Motor, Kit, Fr/ | 1 |
| ▲ | 13 | 9007808 | (00000000-) Shroud, Motor, Top, Fr/ | 1 |
| ▲ | 14 | 9007807 | (00000000-) Mount, Motor, Bottom, Fr/ | 1 |
| ▲ | 15 | 9007801 | (00000000-) Frame, Fltr, Bottom | 1 |
| ▲ | 16 | 9007800 | (00000000-) Filter, Exhaust [1pick=1pkg] (1 Pkg = 6 Filters) (Qty 1 Included w/ Machine) | 1 |
| ▲ | 17 | 9007799 | (00000000-) Bumper, Fr/ (Includes 3-#8x0.625" Screw) | 1 |
| ▲ | 18 | 9010840 | (00000000-) Cord, Power, W/Strainrelief W/Nut | 1 |
| ▲ | 19 | 9010841 | (00000000-) Plug | 1 |
| ▲ | 20 | 9010839 | (00000000-) Housing, Motor | 1 |
| ▲ | 21 | 9007817 | (00000000-) Switch, Thermal, Fr/ (Includes 2-#6x0.375" Screw) | 1 |
| ▲ | 22 | 9007806 | (00000000-) Mount, Motor, Kit, Fr/ | 1 |
| ▲ | 23 | 9007805 | (00000000-) Shroud, Motor, Bottom, Fr/ (Includes 4-#8x0.625" Screw) | 1 |
| ▲ | 24 | 9007804 | (00000000-) Mount, Motor, Bottom, Fr/ | 1 |
| ▲ | 25 | 9007803 | (00000000-) Shroud, Motor, Bottom, Fr/ | 1 |
| ▲ | 26 | 9007802 | (00000000-) Fan, Vacuum, Backpack, Fr/ (Includes 1-M4x6 Set Screw) | 1 |

▽ ASSEMBLY

▲ INCLUDED IN ASSEMBLY

FRONT DRIVE WHEEL BREAKDOWN, 9008999

355192

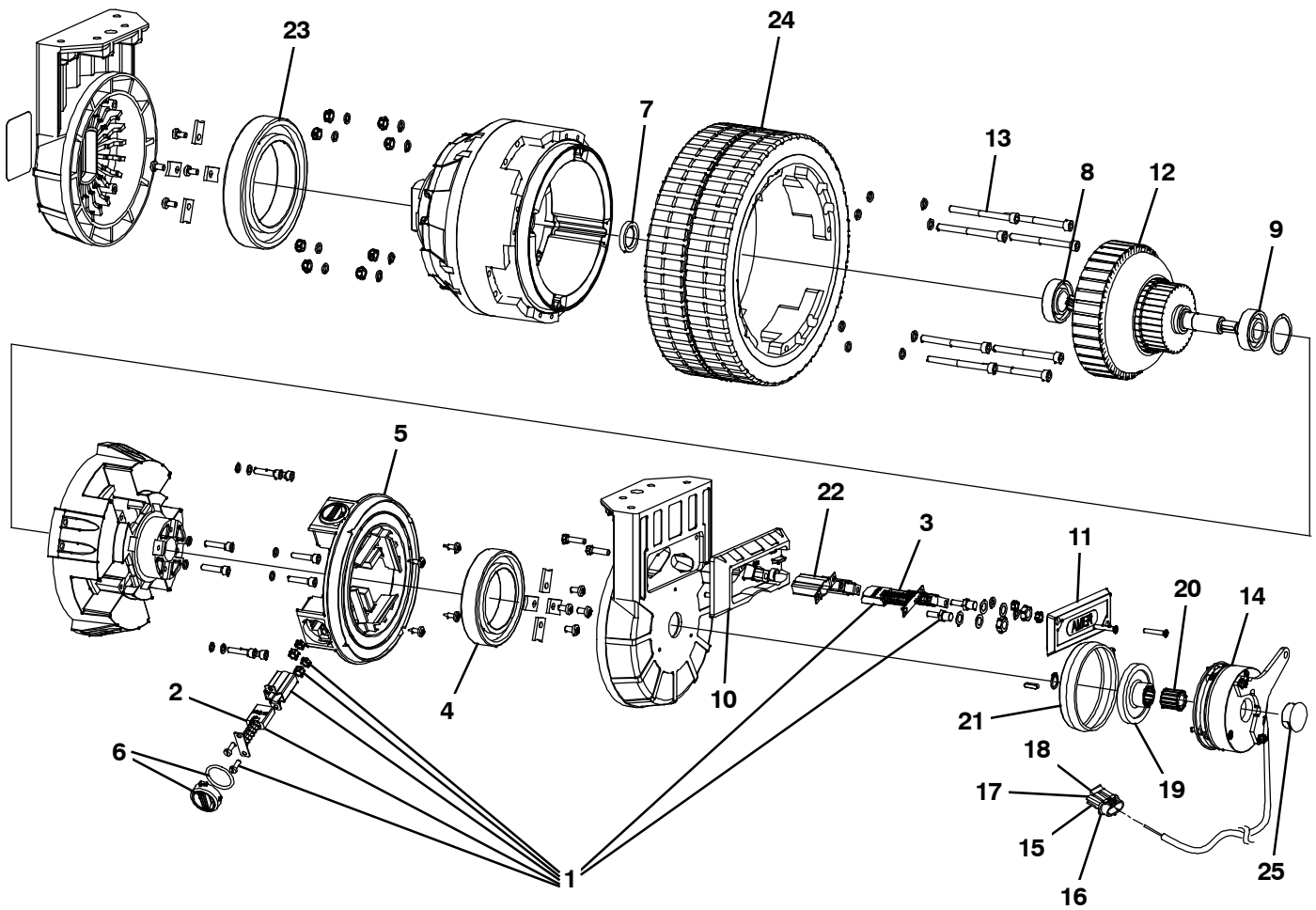

FRONT DRIVE WHEEL BREAKDOWN, 9008999

| | Ref. | Part No. | Serial Number | Description | Qty. |
|----|------|----------|---------------|--|------|
| ▽ | | 9008999 | (00000000- |) Gearbox Kit, Wheel, 250mm, W/ Connector | 1 |
| ▲ | 1 | 391261 | (00000000- |) Vr, Brush Kit, Motor [Amer, 1pick=1kit] | 1 |
| ▲▽ | | 1029225 | (00000000- |) Vr, Brush Kit, Carbon [1 Pac = 4pcs] | 1 |
| ▲▲ | 2 | 1029224 | (00000000- |) Vr, Brush, Carbon [1 Pc] | 4 |
| ▲▽ | | 1029226 | (00000000- |) Vr, Brush Kit, Carbon [1 Pac = 2 Pcs] | 1 |
| ▲▲ | 3 | 398492 | (00000000- |) Brush, Carbon, Motor, Ele [Amer 1 Pc] | 2 |
| ▲ | 4 | 1029227 | (00000000- |) Vr, Bearing, Ball, Brush Side | 1 |
| ▲ | 5 | 1029228 | (00000000- |) Vr, Ring, Brushholder | 1 |
| ▲ | 6 | 391262 | (00000000- |) Vr, Brush Kit, Cover [Amer] | 4 |
| ▲ | 7 | 391263 | (00000000- |) Vr, Seal, Ring [Amer] | 1 |
| ▲ | 8 | 391264 | (00000000- |) Vr, Bearing, Gearbox, Side [Amer] | 1 |
| ▲ | 9 | 391265 | (00000000- |) Vr, Bearing, Motor Side [Amer] | 1 |
| ▲ | 10 | 391467 | (00000000- |) Vr, Box, Ele, Connection | 1 |
| ▲ | 11 | 391468 | (00000000- |) Vr, Cover, Ele, Connection | 11 |
| ▲ | 12 | 372867 | (00000000- |) Vr, Armature | 1 |
| ▲ | 13 | 1029218 | (00000000- |) Vr, Screw, Mount, Wheel | 8 |
| ▲▽ | 14 | 9008896 | (00000000- |) Brake Kit, W/Connector | 1 |
| ▲▲ | 15 | 78950 | (00000000- |) Connector, Fem, 2cav, Mp280 Sealed | 1 |
| ▲▲ | 16 | 78952 | (00000000- |) Lock, Secondary, 2cav, Mp280 Sealed | 1 |
| ▲▲ | 17 | 25837 | (00000000- |) Terminal, Fem, Mp280, Sealed, 22-20ga | 2 |
| ▲▲ | 18 | 25830 | (00000000- |) Seal, Wire, 18-22ga [Wp / Mp280 Sealed] | 2 |
| ▲▲ | 19 | 372870 | (00000000- |) Vr, Disc, Brake | 1 |
| ▲▲ | 20 | 372871 | (00000000- |) Vr, Adapter, Brake, Spl | 1 |
| ▲ | 21 | 372872 | (00000000- |) Vr, Sleeve, Rbr | 1 |
| ▲ | 22 | 372877 | (00000000- |) Vr, Guide, Brushholder, Slip Ring [Amer] | 1 |
| ▲ | 23 | 372874 | (00000000- |) Vr, Bearing, Steering | 1 |
| ▲ | 24 | 391259 | (00000000- |) Vr, Tire, Solid, 250mm X 90mm Red | 1 |
| ▲ | 25 | 130161 | (00000000- |) Plug, Hole, Rnd, 0.88d, Blk | 1 |

▽ ASSEMBLY

▲ INCLUDED IN ASSEMBLY

STEERING CONTROL BREAKDOWN, 1019724

355193

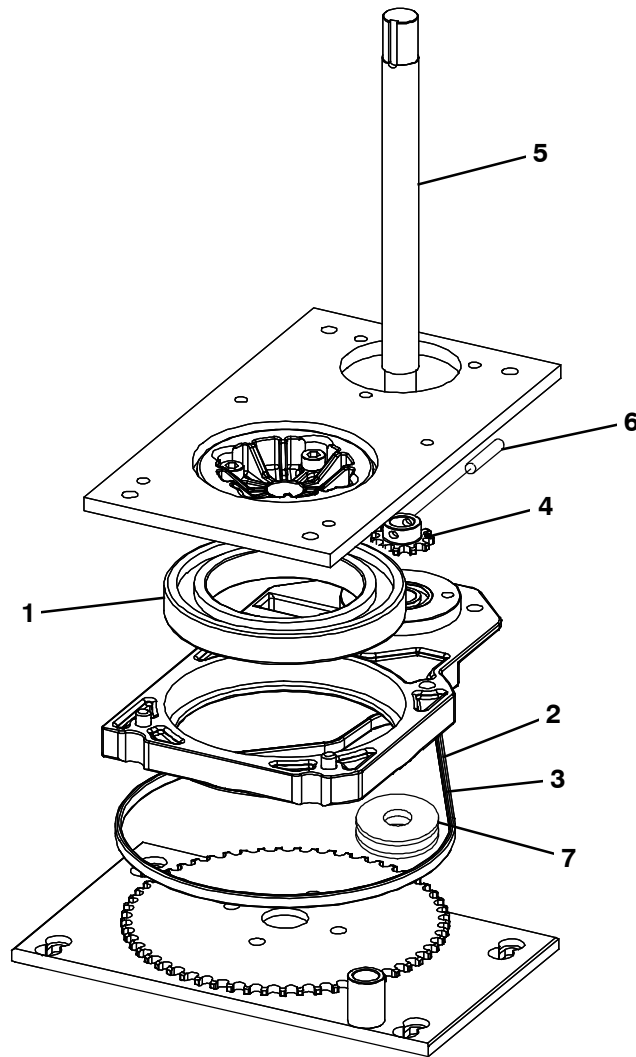

| Ref. | Part No. | Serial Number | Description | Qty. | |
|------|----------|---------------|-----------------------------------|--|---|
| ▽ | 1019724 | (00000000- |) Steer-Control Assy, Wheel Drive | 1 | |
| ▲ | 1 | 372874 | (00000000- |) Vr, Bearing, Steering | 1 |
| ▲ | 2 | 372875 | (00000000- |) Vr, Chain, Steering | 1 |
| ▲ | 3 | 372876 | (00000000- |) Vr, Link, Master | 1 |
| ▲ | 4 | 372881 | (00000000- |) Vr, Sprocket | 1 |
| ▲ | 5 | 1029229 | (00000000- |) Vr, Shaft, Steering | 1 |
| ▲ | 6 | 1038313 | (00000000- |) Vr, Pin, Roll, 06mm X 28mmI[T7/Ssrsteer] | 1 |
| ▲ | 7 | 1043371 | (00000000- |) Vr, Pulley, Tens | 1 |

▽ ASSEMBLY

▲ INCLUDED IN ASSEMBLY

